Guernsey Breeders' Journal

VOLUME 45 MAY 1 NUMBER 9

Contents

FEATURE ARTICLES

Springtime Is Sale Time 395

Should Guernsey Milk Be Produced by Guernsey Cows Only?—By D. O. Brant 398

Pure Bred and Grade Guernseys In The Future Milk Market—By Dr. Maynard Rosenberger 400

Milk Marketing Facts—By W. W. Fitzpatrick 402

English Spring Sales—By E. Walford-Lloyd 405

Twenty-third Annual Ohio Meeting—By Floyd S. Barlow 406

GENERAL NEWS

Advanced Register Notes 407

Eastern Guernsey Breeders Association Again Active 411

News Briefs 447

A Living From the Land A-6

DEPARTMENT INDEX

Editorial Comment—Consumption, Going to Chicago, The Cover Cut, Call To Fifty-seventh Annual Meeting 404

Approved Records 409

Herd Improvement Records 411

Dam-Daughter Comparisons 412

What the Cows Are Doing 414

New York State News 448

Index to Advertisers A-29

Cover Picture—Lynbrook Farm Scene, Southboro, Massachusetts
Photo by Hildebrand

Subscription Price: Per Year $1.50
Foreign Price: Per Year $2.10

Published the first and fifteenth of each month by THE AMERICAN GUERNSEY CATTLE CLUB at Peterboro, New Hampshire

KARL B. MUSSER — Secretary-Treasurer, Editor
LINCOLN R. LOUNSBURY — Journal Division, Managing Editor
C. M. CUMMINGS — Advanced Register Division
W. A. KNOWLES — Accounting Division
ELSWORTH BUNCE — Information and Service Division
E. L. SAFFORD — Herd Register Division

Field Representatives
H. C. BATES, 1100 McLynn Avenue, N. E., Atlanta, Georgia
C. B. FINLEY, Room 203, Gorham Building, Minneapolis, Minnesota
R. L. HOLDEN, 500 North Salisbury Street, West Lafayette, Indiana
C. W. ROBINSON, Room 300, Corbett Building, Portland, Oregon

Milk Marketing Representative
W. W. FITZPATRICK, Clemson College, South Carolina

Entered as Second Class Matter December 15, 1909, at the Post Office at Peterboro, New Hampshire, under act of March 3, 1879. Acceptance for mailing special rate of postage provided in section 1103, Act of October 3, 1917; authorized August 9, 1918.

Copyright, 1934, by THE AMERICAN GUERNSEY CATTLE CLUB

Who's Who

D. O. Brant, the author of "Should Guernsey Milk Be Produced by Guernsey Cows Only," is the owner of Brant Rancho, Canoga Park, California. Mr. Brant is one of the best known breeders in the country and through his years of advertising in the Journal under "Otto the Herdsman" needs no introduction.

Dr. Maynard Rosenberger, Manager Farms Division, Adohr Milk Farms, Los Angeles, California, presents an article on "Pure Bred and Grade Guernseys In The Future Milk Market." Adohr Farms maintain a very large dairy in the City of Los Angeles and produce 15,000 quarts of milk a day, 4,000 of which are sold under the National Label. They operate 265 milk routes in that city and their herd numbers around 3,000.

What's Coming

Annual Report

Each year in the issue of May 15 is given in full the annual report of Karl B. Musser, Secretary of The American Guernsey Cattle Club. In this report, Mr. Musser makes a resume of all the activities of the Club for the year ending March 31. Also in the same issue will appear the auditors' report of the standing of the Club. The third section of this report will be a pictograph of the breed. This consists of a series of twelve or fourteen charts giving the progress of the breed either by months or over a period of five years. It will also contain charts comparing the increase in Guernseys among all breeds. From the pictograph it will be possible to obtain a comprehensive picture of Guernsey activity.

Kilby Dairy Farms

The story of the Kilby Dairy Farms herd and its development, as presented by H. C. Bates, field representative of The American Guernsey Cattle Club, will appear in the next issue of the Journal.

Choose Your Dam and

Select Your Bull

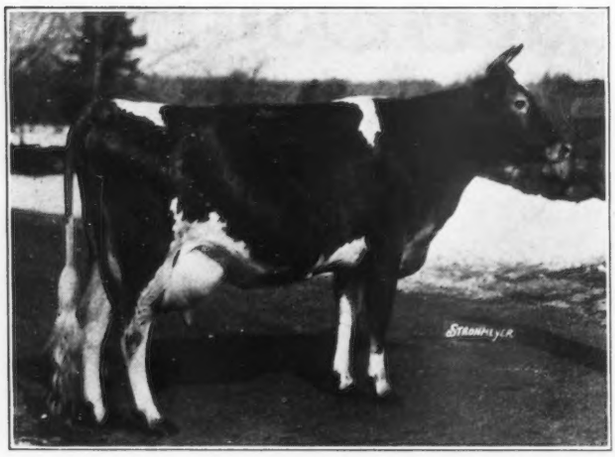

ROCKINGHAM TWILIGHT 316681

BULL, born May 20, 1933

Sire: Rockingham Royal Holliston 112267, A. R., 7 A. R. daughters and 2 A. R. sons, including Rockingham Royal's Betty 222398, 12753.4 lbs. milk, 626.6 lbs. fat, C; Rockingham Ada 302212, 13374.9 lbs. milk, 662.4 lbs. fat, D. A son of Langwater Holliston 28055, whose 56 A. R. daughters out of 72 registered averaged 11923.98 lbs. milk, 606.02 lbs. fat, 11 with records over 700 lbs. fat. He is out of Brilliant Lassie 86452 that has eleven consecutive records that average 12703.98 lbs. milk, 652.19 lbs. fat.

Dam: Rockingham Twilight 316681, A. R., 2 records including 16726.5 lbs. milk, 845.1 lbs. fat, Class Leader in D. Now on retest in A, producing in 276 days 12695.5 lbs. milk, 631.57 lbs. fat. She was sired by Langwater Holliston 28055 and out of Imp. Starlight of the Fontaines 104102, dam of 2 A. R. sons and 4 A. R. daughters.

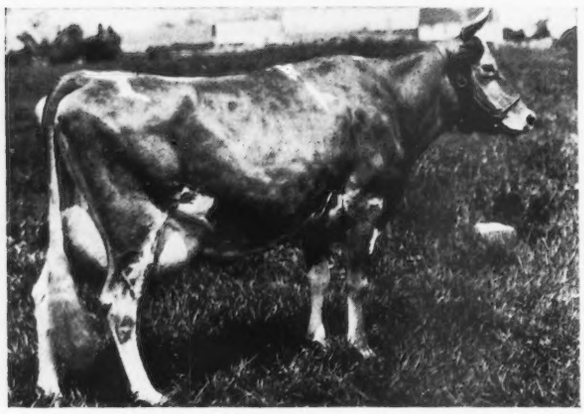

IMP. PRINCESS OF THE VAL DU SUD 188421

BULL, born September 8, 1933

Sire: Rockingham Royal Holliston 112267, A. R., 7 A. R. daughters, 2 A. R. sons, including Rockingham Royal Lady 350737, 10599.9 lbs. milk, 515.3 lbs. fat, F; Rockingham Royal Lil 370946, 11431.6 lbs. milk, 578.4 lbs. fat, G. "Royal Holliston" is by Langwater Holliston 28055, 56 A. R. daughters out of 72 registered, 24 A. R. sons.

Dam: Imp. Princess of the Val du Sud 188421, three A. R. records including 16370.6 lbs. milk, 760.9 lbs. fat, A. Dam of 1 A. R. son, Rockingham Sailor Prince 170277, and 1 A. R. daughter, Rockingham Princess 341443, 12460.3 lbs. milk, 587.0 lbs. fat, G. Now on retest. "Princess" is by Imp. Sailor V. of the Fontaines 123257, 53 A. R. daughters, 9 A. R. sons, and out of Violet of the Val du Sud 1645 P. S.

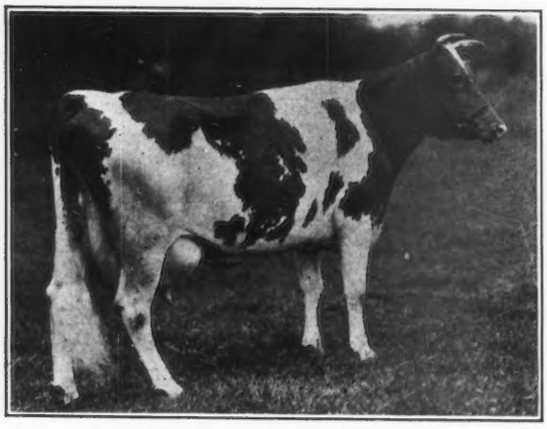

MIXTER MAY DELLA 124202

BULL, born September 8, 1933

Sire: Rockingham Sheik 146608, 1 A. R. daughter, Rockingham Phyllis 319612, 9601.1 lbs. milk, 548.7 lbs. fat, GG. Rockingham Sheik 146608 was sired by Langwater Sheik 77112, 10 A. R. daughters and 5 A. R. sons.
"Sheik" is a grandson of Langwater Holliston 28055 and Brilliant Lassie 86452 through his dam Rockingham Bonnie Lassie 159078, 11609.7 lbs. milk, 593.0 lbs. fat, A. Now on retest.

Dam: Mixter May Della 124202, that has two records including 14724.2 lbs. milk, 790.0 lbs. fat, AA. Dam of 2 A. R. daughters and of Rockingham College King 143581, highest priced bull sold at auction in 1931, sold for $3,500. Mixter May Della 124202 is by Langwater College King 25837, 13 A. R. daughters, 5 A. R. sons, and out of Mixter Della Dean 87606.

ROCKINGHAM and GREYCOURT FARMS

SALEM, NEW HAMPSHIRE - METHUEN, MASSACHUSETTS

Federal Accredited and Negative to Blood Test

C. E. TISDALE, *Manager*

Address correspondence to D. G. TENNEY, *Owner*, 535 Fifth Avenue, Room 1002, New York City

Springtime Is Sale Time

PROSPECTS are good for both the buyer and seller at the coming Spring Sales. Good for the buyer because he can secure an unusually good consignment at his own figure and good for the seller because there is a very definite increase in the demand for Guernseys. This Spring will see some excellent animals in the sales ring. The first sales will have been held by the time the Journal reaches most of its readers. These will be the South Carolina Sale held on May 1 and the North Carolina Sale held on May 3. From all reports these had excellent consignments.

We have tried to secure as much advance information as possible so that our readers may have a resume of the coming sales.

Oriental Farms Guernsey Sale

Saturday, May 12

S. B. WILSON and the Schmidt Brothers are offering fifty-four registered Guernseys at the sales pavilion, Fair Grounds, Mankato, Minnesota, at one o'clock on Saturday, May 12. These farms have been engaged in breeding Guernseys for many years and have developed one of the leading herds in the Middle West. The offering will include fifteen cows, five years and over; twelve cows, two to four years and over; seven yearling heifers; seven yearling calves; four serviceable bulls, and seven bull calves.

Most of the females of milking age have Advanced Register records or are now on test. Fifteen have records averaging 561.4 pounds of butter fat. The herd is strong in Cherub and May Rose breeding. Thirty-two of the animals offered are from cows with Advanced Register records averaging 567 pounds and six are from dams above the 700 pound mark.

The sale will be held under the direction of the Melin-Petersen Company, sale managers, 203-A Gorham Building, Minneapolis, Minnesota.

Fellowship Farms Dispersal

Saturday, May 12

THE Fellowship Farms herd, owned by The Bransons, and located at Anselma, Chester County, Pennsylvania, will be sold on Saturday, May 12, at 10:30 a. m., Eastern Standard Time. The sale will consist of seventy-three head that will include forty-one milk cows, thirteen bred heifers, four serviceable bulls and fifteen head of young stock over six months of age.

This herd was built by Dr. Thomas F. Branson in cooperation with William K. Hepburn. Since the start in July, 1928, thirty-two Advanced Register records have been completed at the farm that average 11649.1 pounds of milk and 593.3 pounds of butter fat. The original females were selected for their dairy conformation together with a pedigree including the blood lines of the great Dolly Bloom and Itchen Daisy 3d families. The herd sires selected were from high producing dams with

blood lines to blend with the females. The breeding program of the farms has been very satisfactory both in the production of excellent individuals, as attested by show winnings, and also in the production of a large quantity of milk worthy of the Golden Guernsey Seal.

For catalogs address Fellowship Farms, Anselma, Pennsylvania. The sale will be cried by Walter F. Andrews and pedigrees will be read by Louis McL. Merryman.

Barbara Jean Farm Sale

Wednesday, May 23

IN speaking of the Barbara Jean Farm Sale, Floyd S. Barlow states that this sale will be held on Wednesday, May 23, at 12:30 p. m., Akron, Ohio. They will sell sixty head of pure bred Guernseys for A. L. Carpenter at his farm. Mr. Carpenter has a large herd and produces twenty cans of milk a day that he retails in Akron. Mr. Carpenter's Barbara Jean herd has often been pointed to as an illustration of a well conducted business herd. A visit there has much interest and value.

In 1929 Ohio's first blood tested sale of Guernseys was held at Barbara Jean Farm when sixty animals were sold for Mr. Carpenter. His method of selecting animals may not be the best for his pocketbook, but certainly it is one that gives confidence to the buyer. He will sell practically all young animals beginning with those that are six months of age and going up. The offering, therefore, will be of open and bred heifers and young cows in milk. The animals sold will be free from disease and with the guarantee that goes with cattle sold by the Ohio Guernsey Breeders Association.

Catalogs may be secured from the Ohio Guernsey Breeders Association, Wooster, Ohio.

Wadley Herd Dispersal

Wednesday, May 23

THE complete dispersal of the Wadley herd at Wendmere Farms, New Market, New Jersey, will be held on Wednesday, May 23. The herd is accredited and blood tested and contains 110 head.

In speaking of the past history of this herd, Richard G. Harwood says: "While the Wendmere herd, as such, was established in 1925, the owner, Arthur C. Wadley, made his start by purchasing the entire Fillmore Farms stock of the late Charles H. Jones who had bred Guernseys successfully for nearly twenty-five years on his estate at Wellesley Farms, Massachusetts.

"Many great bulls saw service in the Fillmore-Wendmere herds, noted among which were: Imp. Golden Secret 12599, A. R., Fillmore's Golden Secret 28009, A. R., Yeoman's King of the May 17053, A. R., Cherry's Regent 54953, A. R., Fairydale Planet 93644 and particularly Langwater Planet 31326, A. R. (a son of Langwater Royal Master 23633, A. R., and Langwater Desire 40709, A. R., with 817.4 pounds of butter fat) through the use of which Mr. Jones was building the now famous 'Planet Family' at the time Mr. Wadley purchased the herd. Langwater Planet 31326, A. R., left Langwater Farm when less than two years old, yet he has a daughter alive there today, Langwater Gardenia 74565, A. R., with 13819.9 pounds of milk and 696.2 pounds of butter fat, originally a leader in class CC. 'Gardenia' is the dam of Langwater Gardenia 2d 283995, A. R., with 15172.0 pounds of milk and 820.2 pounds of butter fat in class C, and Langwater Andromeda 98466, A. R., with 12928.5 pounds of milk and 729.4 pounds of butter fat in class A.

"The high production of the 'Planet Family' comes naturally when one considers that Langwater Planet 31326, A. R., is bred like the outstanding production sire Langwater Steadfast 31672, A. R., because both bulls are sired by Langwater Royal Master 23663, A. R., and out of daughter and dam respectively, 'Steadfast' being out of Langwater Dairymaid 23677, A. R., with 16949.2 pounds of milk and 812.7 pounds of butter fat, and 'Planet' is out of her highest record daughter, Langwater Desire 40709, A. R., with 17066.2 pounds of milk and 817.4 pounds of butter fat.

"Practically sixty-five per cent of the Wendmere Guernseys are direct descendants of Langwater Planet 31326, A. R., and nearly all trace to 'Planet' or Cherry's Regent 54953, A. R., which blood has fused successfully. 'Regent' went to Wendmere with the Fillmore herd. He is a son of Prince Regent of Meadowbrook 15962, A. R., and the great cow, Cherry of Edgewater 38413, A. R., originally a class leader with a record of 13454.2 pounds of milk and 733.0 pounds of butter fat in class G. Prominent among Regent's Advanced Register daughters are: Regent's Italia 106261, A. R., with 16825.3 pounds of milk and 882.8 pounds of butter fat in class D; Regent's Success 130319, A. R., with 15960.8 pounds of milk and 757.1 pounds of butter fat in class B; Regent's Mary May 137160, A. R., with 15486.1 pounds of milk and 702.2 pounds of butter fat in class EE.

"Mr. Wadley has perpetuated the 'Planet' and 'Regent' blood through his present herd sires: Wendmere Planet's Regent 167542, a son of Cherry's Regent 54953, and Planet's Mary 120885, A. R., with 615.7 pounds of butter fat in class G; Wendmere Jethro 206733, a son of Caumsett General 159776, A. R., and Planet's Nora 122838, A. R., with 785.4 pounds of butter fat in class C; Wendmere Pride 186512, and Wendmere Warrior Victor 206734 which is a grandson of Langwater Warrior 26509, A. R., and Cherry's Planet 91987, A. R.

"There has been little distribution of the 'Planets.' Hence, with a few exceptions this blood is practically all in the Wendmere herd. Its value can be appreciated by the fact that for three years the herd has been operated profitably as a dairy unit on mostly home-grown feed, during which time little Advanced Register testing was done. The herd records emphasize the strong fecundity and persistent production of the 'Planets' by showing every member in the herd to have calved annually and the three oldest 'Planets,' now nine to twelve years of age, milking sixty pounds or better at each freshening. At Langwater Farms the oldest 'Planet,' Langwater Gardenia 74565, A. R., still carries on at seventeen years of age and is a regular breeder.

"A destructive fire at Wendmere on March 17 has made it necessary to disperse their 110 Guernseys and thereby distribute the results of over thirty years of careful, intelligent breeding."

The sale is under the management of Dunn and Harwood, and catalogs may be secured either from William S. Dunn, Schoharie, New York, or Richard G. Harwood, Southboro, Massachusetts.

Coventry-Florham Sale

Thursday, May 24

ON Thursday, May 24, at 10:30, Daylight Saving Time, at the Trenton Interstate Fair Grounds, Trenton, New Jersey, will be held the annual Coventry-Florham Sale. At this time some sixty-nine head of blood tested, pure bred Guernseys will be sold. The sale includes thirty-five cows, twenty-nine heifers and five bulls. It will include a selected consignment from the well-known farms of Coventry, Cinchona, Hill Girt, Florham Farms,

Florham Farm, Langwater, Locust Grove, Glenburnie and Brooklandwood.

Among the animals consigned will be four young cows of Valentine Sequel breeding that are consigned by Coventry Farm, Princeton, New Jersey, and in calf to Langwater Coventry 199099, a young son of Langwater Merrymaker 166128 and out of Langwater Buttercup 292008.

From the Locust Grove herd, Westville, New Jersey, there will be consigned fourteen head including seven head in milk, three bred heifers, three yearling heifers and a bull calf. In this lot will be three good daughters of Mixter Hardwick 107510.

Joseph L. Hope, Madison, New Jersey, has consigned a double granddaughter of Ultra Select 47137, two heifer calves sired by Florham Patrician 123521 and a daughter of Imp. May Belle's Souvenir 113339.

Hill Girt Farm, Cossart, Pennsylvania, has consigned ten of their choice line bred Guernseys—nine females and a bull calf. These include Mary Lillian 246843, that made over 700 pounds in class C, Nora Galli 221976, Golden Elen of Hill Girt 307716, and others equally as good.

Miss Ruth V. Twombly, Madison, New Jersey, will have four females and a bull in the sale, including two daughters of Langwater Country Gentleman 141686 — Florham Georgette 313584 and Florham Venus 322444—also a daughter of Langwater Star Gazer 60164.

Langwater Farm, North Easton, Massachusetts, is consigning five and they are daughters of Langwater Pharaoh 98719, Langwater Valiant 51868, Langwater Sheik 77112, Langwater Moonlight 160256 and Langwater Merrymaker 166128.

Glenburnie Farm, Trenton, New Jersey, will consign three daughters and one granddaughter of Imp. Dunwalk Lad 113342. "Lad" is a proved sire of the famous Island families — France-Masher, May Rose-Governor of the Chene—bred to Glenburnie matrons line bred for twenty-seven years from the same famous strains. The daughters of "Lad" at Glenburnie are making excellent records.

For catalogs write to the Herrick-Merryman Sales Company, Sparks, Maryland, sale managers.

Trenton Consignment Sale

Friday, May 25

A CONSIGNMENT sale will be held on Friday, May 25, at the Trenton Interstate Fair Grounds, Trenton, New Jersey, and will follow the Coventry-Florham Sale and make up part of the "Sales Week." All cattle in this consignment are from herds Federally Accredited for tuberculosis and entirely negative to the blood test. Those attending this consignment sale of last year will remember that a very good selection was offered. They will also find this to be true on Friday, May 25, this year.

The animals placed in this sale come from some of the best herds in this country and have been selected with great care. The sale will start at ten a. m., Daylight Saving Time. There will be eighty head divided as follows: Thirty-six cows, thirty-seven heifers and seven bulls. We are sorry at this time that we haven't more information on these consignments.

Flying Hill Farm, Reading, Pennsylvania, is consigning three choice young cows including Flying Hill Cherry 339495, Flying Hill Sheila 297450 and Flying Hill Justice 357705.

Homestead Dairy Farm, Salisbury, Maryland, is consigning nine head, four of them daughters of Foremost's Count 93847, that has twenty-two Advanced Register daughters. Three of the consignments are daughters of Gerar Proud Royal 93522, that has thirty Advanced Register daughters, and there is also being consigned two granddaughters of Gerar Proud Royal 93522. Most of the females will have been bred to Langwater Reveller 206846. These animals have been bred intensively at Homestead Dairy Farms for several years.

Breidablik Farm, Wilmington, Delaware, is consigning an outstanding daughter of Edgemere Leader 115415 and she is due to freshen following the sale. She is a granddaughter of Langwater Peter Pan 116859. They are also consigning two daughters of Cherub's Nonpareil of the Prairie 91157, Rockingham Marguerite 196236, that will have freshened prior to the sale, and Alice's Leader 211802, a son of Edgemere Leader 115415 out of a granddaughter of Border Raider 22243.

Meadow Brook Farms, Nazareth, Pennsylvania, are consigning three daughters and two granddaughters of Albamont Neptune 87421, including Lady Dawn of Meadow Brook 327470, that recently finished her test with 9991.8 pounds of milk and 442.07 pounds of butter fat in class GG (unofficial). Another will finish with about 600 pounds of butter fat in class G, and the third will be a yearling heifer, bred to Hilltop Butterfat Golden Noble 189151, out of a very good imported cow.

The farms consigning include: Flying Hill Farm, Liseter Farm, Rose Lane Farm, Breidablik Farm, Walnut Grove Farm, Delhaven Farm, Gayoso Farms, Dellwood Farm, Milldale Farm, Homestead Dairy Farms, Pleasant Plains Farm, Maple Lane Farm, Gerar Guernseys, Mint Meadows, Mirador Farm, Benton Farm, Locustcrest Farm, Alcluyd Guernseys, Sherwood Forest Farms, Coldspring Farm, Meadow Brook Farms, Green Meadows Stock Farm, Lonicera Farm and Montcalm Farms.

For catalogs write to the Herrick-Merryman Sales Company, Sparks, Maryland, sale managers.

Foremost Guernsey Sale

Saturday, May 26

THE annual Foremost Guernsey Sale will be held at Emmadine Farm, Hopewell Junction, New York, on Saturday, May 26. At that time Emmadine Farm will present sixty head at auction. They will include cows in milk, bred and open heifers and heifer calves. These will be daughters of Langwater Valor 79775, A. R.; Royal's Bell Buoy 130305, A. R.; Foremost Masterpiece 159266, A. R.; Foremost's Bell Buoy 117666; May Royal's Valor 146509; Valor's Dasher 146510; Foremost Nobly Born 182562, and other sires. Several bulls will be offered including sons of Foremost Masterpiece 159266, and a son of Foremost's Bell Buoy 117666.

In speaking of this sale Jimmy Dodge says, "This offering will have more breed improving sires and outstanding females than in any previous Foremost Guernsey Sale."

Among the females in this sale will be offered such outstanding ones as Valor's Beauty 369562, Fayroyal's Ivy 376598, Forge Hill Royal Verina 305062 and Valor's Honesty 347885.

The sale will be conducted by Dunn and Harwood and catalogs may be secured from either William S. Dunn, Schoharie, New York, or Richard G. Harwood, Southboro, Massachusetts.

Chester County Sale

Tuesday, May 29

THE seventh annual sale of Chester County, Pennsylvania, accredited blood tested Guernseys will be held at Sunny Ridge Farms, Chadds

Please turn to page A-3

Should Guernsey Milk Be Produced By Guernsey Cows Only?

By D. O. Brant
Brant Rancho

OTTO, our herdsman, evidently stirred up a hornet's nest when he started, in his breezy way, to question the propriety of The American Guernsey Cattle Club promoting the production and permitting the sale of "Guernsey Milk" from cows foreign to its registration. The Cattle Club refused to print his advertisement in which he set forth a plan to get an expression from the entire membership of the Club as a guide to the Executive Committee and the Annual Meeting in May as to whether or not the membership wished the present policy to continue or to restrict the labeling "Guernsey Milk" to that which had been produced by Guernsey cows only. The discontinuance of the Otto ads saves me from considerable criticism and more considerable expense. I suffered both because I felt that he was supporting a just cause and the many letters which we received from the breeders assured me that most of them concur in our stand that Guernsey milk should come from Guernsey cows only. The many letters that Otto has received since his last ad, in which he announced that he would discontinue, congratulating him upon his ads and stand and stating regret that they are not to continue should, I think, amply repay him for the time and trouble that he took from his work to prepare them. And if by direct mail or other means we can get a full expression of the membership on the question so that the Executive Committee can chart its future course in accord with the majority of the members, Otto, I believe, will have accomplished what he started out to do and it will be just as well that he then retire.

THE Journal has been good enough to ask me to prepare an article for its pages supporting, as I understand it, an affirmative to the question—"Should Guernsey Milk be Produced by Guernsey Cows Only?" While I am neither a debater nor a writer I am accepting the invitation so that those of you who believe with us in this side of the question will have our side presented.

I only remember having heard one debate in my life. That was back in the high school days. My recollection is that the boy who won it was of the wild looking type whom we know as "Reds." His technique was to set forth the claims of his opponent, admit as little as he had to as to the validity of the claims and then tear the balance limb from limb leaving the opposition completely hors de combat. Therefore, as this is the only technique that I know, I shall try and do a similar job with those "villians" who do not agree with us.

Those in charge of the present policy of promoting "Golden Guernsey Milk" I understand claim certain things they say justify their policy. Among them:

FIRST, that there is not sufficient Guernsey milk to justify a national advertising campaign and, therefore, grade herds must be licensed to produce "Guernsey Milk."

SECOND, that to permit grades to produce "Guernsey Milk" increases the sale of Guernsey bulls.

THIRD, that there is very little or no difference between the "Guernsey Milk" from grades and Guernsey milk from Guernsey cows and that, as it is "the same as" or "just as good," there is no harm in labeling and selling it as Guernsey milk.

FOURTH, that it is folly to expect the trade to buy milk on a pedigree basis.

FIFTH, that we are not justified in taking up this fight against permitting other than Guernsey cows to produce Guernsey milk at this late date when it has been going on for several years.

SIXTH, that the Club plans to exclude grades eventually.

BEFORE attempting to show the fallacy of these arguments, which include all of the reasons that I have ever heard in support of the present policy of the "Golden Guernsey Milk" campaign, I think I should take you back to the beginning of our Club and the object for which it was formed and the principles and practices upon which it has insisted during its entire fifty-seven years of life. Although Otto (I) has stated much of this in his ads I think it will all bear repeating. The American Guernsey Cattle Club was founded for a definite purpose. So far as I know that purpose has never been changed. I believe that even those who try to justify their promotion of the breed by permitting milk to pass under the Guernsey label that is produced by cows not subject to registration, do not desire to change the purpose of the Cattle Club. Attempts, I am told, have been made in the past to let down the bars and permit high grades to be registered, but these suggestions have met with all but universal disapproval. Until the purpose of the Club is changed I am just as sure that we should live within the present purpose, rules and regulations of the Club as I am sure that Abraham Lincoln was right when he said:

"Bad laws, if they exist, should be repealed as soon as possible, still, while they continue in force, for the sake of example, they should be religiously observed."

Otto has said Lincoln's other saying—

"You can fool all of the people some of the time and some of the people all of the time, but you cannot fool all of the people all of the time"—

is more apropos.

I LIKE to think of that little group of Guernsey enthusiasts including Doctor Charles R. King, the first president; Ezra Michener; Silas Betts; Edward Norton; E. F. Bowditch, and James M. Codman, all great breeders in their day, the latter serving as President for many years, who met in the old Astor

House in New York City, February 17, 1877, to found our Club, as comparing favorably with those of our forefathers who founded this nation and wrote the Declaration of Independence and our Constitution. Surely those who wrote in their preamble to our Club Constitution: "We, the undersigned, breeders of Guernsey Cattle, recognizing the importance of a trustworthy Herd Book, that shall be accepted as a final authority on all questions of pedigrees and desiring to secure the influence and cooperation of those who feel a genuine interest in jealously guarding the purity of this stock, do hereby unite in forming an Association," etc.—and, as shown in the First Herd Book, a copy of which is open before me, who voted: "all animals recorded in the Herd Register or their ancestors, must trace to their importation from the Island of Guernsey" and which volume further states: "Persons making entries, 40, Bulls 60, Cows 133" and "several find herds of animals cannot be registered because the pedigrees have been imperfectly kept," would not have authorized an increase in the number of animals or quantity of milk from non-eligible animals for national advertising purposes or any other reason whatsoever, had the thought entered their minds. Why then should we, just because it is so often practiced in this day of "rackets," depart from those principles of purity set for us, first by the Islanders themselves, who for nearly a 1,000 years have excluded any adulterations of their stock by importations and, secondly, by the founders of our Club, who not only set the present standard but who, even in the beginning, excluded several fine herds because of lack of exact proof of purity, start now to promote the breed by permitting animals, that cannot be registered in our Herd Books, nor be shown in our Cattle Shows, nor sold in our Sales as Guernseys, to produce milk to bear the name of the breed and the official seal of our Club?

ALTHOUGH I have never seen it in print nor heard of it before I recently received a letter from the head office stating that it has always been the intent of the Executive Committee to eventually require 100 per cent Guernseys. That, if true, is somewhat encouraging, but it does not seem to afford that much needed immediate relief to those of us who have kept pure Guernseys exclusively and have had to meet this competition of "Golden Guernsey Milk" produced by grade and mixed herds. Nor does it seem to be quite fair to those grade herd owners using the trademark who have stated they do not want to ever own pure bred Guernseys exclusively because they believe grades are better suited to their particular fancy and requirements, who, when the 100 per cent Guernsey requirement is enforced, will have to give up their use of the trademark or their mixed breeds and grades which they prefer. It does not seem fair unless, of course, they were fully cautioned by the Executive Committee of the intent to eliminate their cattle after they had helped supplying the demand. As I have said, I have never before seen or heard of any such intention on the part of the Executive Committee being announced or printed in any of its literature nor made public in any way. If we encourage the further licensing of grade herds I believe, if we have not already done so, we will have planted a thorn bush in the side of the Club that will be very difficult to uproot. Owners of grade herds will object strenuously having the privilege of labeling their milk "Guernsey Milk" taken from them, especially in view of the fact that they went into it upon being encouraged to do so by the Club.

THE American Jersey Cattle Club, I understand, rules that only pure breds can produce its trademark milk, but desiring to be practical it licenses breeders who have two-thirds pure breds and not over one-third grade Jerseys with the provision that the grades will be entirely eliminated within five years. Along this line I feel that our Club should keep out of as much future trouble as possible by refusing to license any more grade or mixed herds and that the present licenses to grades should be cancelled as soon as possible, but in no case should any grades be licensed for more than five years and only then with the written understanding that a good majority of the mixed herd be pure breds and the entire balance high grade Guernseys, the latter to be divided into five equal groups, at least one of which is to be eliminated each year so that at the end of the fifth year only Guernseys, subject to the Club's register, will be producing Guernsey Milk. We feel that owners of grades who have been encouraged in producing Golden Guernsey Milk by the Club are entitled to some such practical plan of eliminating their grades. We have been criticized by some as having weakened our argument by proposing this plan to give grade herd owners a fair chance to get rid of their grades, but, while we feel no grades should ever have been licensed with pure breds and no more grades should be licensed now, we believe that those who have been licensed are entitled to fair treatment by the Club. Of course, we believe that members of the Club with pure breds are entitled to first consideration when the two interests pure bred and grades conflict. Beyond our comprehension is the licensing of grade and mixed herds in direct competition with pure breds over the protests of members of the Club who maintain only pure bred herds, the fees for registering, testing and advertising of which are practically the sole support of the Club and this, I think, justified Otto (me) in maintaining that the Club has been "promoting" grades rather than pure breds by licensing them to produce "Golden Guernsey Milk" that, without such license, could not have been labeled "Guernsey Milk," creating thereby unfair competition for Club members and their authorized cattle.

MR. Fitzpatrick in two articles in the Journal, has made a special point of the fact that I offered the motion which was voted by the Club in 1923 to protect Guernsey milk from both pure breds and grades. An official has said it is of interest that I made the original motion to recognize grade cattle and that I now have some other purpose in asking that my Guernseys along with all others receive the protection I feel they are entitled. Evidently it is their intent to create the impression that I had a resolution passed ten years ago that I am now trying to have changed for some ulterior motive. While, of course, circumstances often justify a change, such is not the case regarding our stand with reference to Guernsey milk from Guernsey Cows rather than grades, and, fortunately, I can turn to the pages of the Journal of 1923 to support our present-day stand. It is true that I did present a resolution at the Annual Meeting in 1923. It was not, however, for the purpose of having the Club recognize grade cattle, as the official writes, and as Mr. Fitzpatrick infers, but was a copy of a resolution adopted at a large meeting of breeders in New York City the night before the Annual Meeting. Our president, Mr. Scoville, asked me to present the Resolution to the Annual Meeting. The resolution, as President Scoville told the members, was the result of two

(Please turn to page 442)

Pure Bred and Grade Guernseys In The Future Milk Market

By Dr. Maynard Rosenberger
Adohr Milk Farms

NO article can be both exclusive and popular. For a period of years our Club has been trying to popularize Golden Guernsey Milk. Our goal has been to make it "America's Table Milk" and even in these last years of depression, great progress has been made. But if the members of the Club so desire, we can cease these efforts to popularize Guernsey Milk, and instead make it exclusive. We can make the Guernsey cow the rich man's toy and Golden Guernsey Milk the delight of a few epicures. In essence that seems to me to be the problem we must solve in determining whether or not the national trademark shall be restricted to milk from pure breds.

There are many reasons for believing the best interests of the Club, breeders, producers, and the public will be served by not putting any such radical restriction on the production of Golden Guernsey Milk. Since my company has had some success in popularizing Golden Guernsey Milk in Southern California, may I illustrate some of these reasons out of our own experience.

DURING the past ten months, the sale of Golden Guernsey Milk by Adohr Milk Farms has increased only slightly less than 300 per cent. In these same ten months, the milk industry in Southern California has been staggering under a succession of bitter price wars. With ordinary milk selling much of this time for six cents or less at the store, Adohr Certified Golden Guernsey Milk sales have doubled—at a price of fifteen cents. During this same period, Adohr Pasteurized Golden Guernsey Milk has been introduced and reached a volume equal to half our certified Guernsey sales—and at twelve cents or higher. When people in ever increasing numbers will pay a large premium for a product, we may be sure of two things, first, that the product is excellent, and second, that the public has been sold on it.

It has been insinuated that our herd is composed of anything that bears a remote resemblance to a Guernsey cow. No expert lives who could go over our herd and separate the pure breds from the grades. Our yearly average butter fat test is 4.98 per cent (which happens to be the national average for pure breds) despite our preponderance of grades. Actually, our herd is composed of several hundred registered Guernsey cattle and a large number of grade cattle in the breeding of which we have spent seventeen painstaking years. As the field representatives of the Club will testify, the Guernsey Milk from this herd is of a very high quality in every respect. The March, 1934, report of the Milk Commission of the Los Angeles County Medical Association shows our Golden Guernsey Certified Milk to test 5.2 per cent in fat, 9.8 per cent in solids not fat, and 1975 average bacteria per cc. Our color standards have always been high.

But, gentlemen, when Emerson said that "the man with the better mouse trap will have a path worn to his door," he did not understand modern selling conditions. Regardless of the excellence of our product, the public would not have purchased it in the quantities they did, had we not spent money to tell them about it.

IN the Los Angeles market, there are at least six large dairies selling Guernsey milk—one having only registered cattle and the others mixed herds of grades and pure breds. Only Adohr has a trademark license and only Adohr has made any consistent effort to increase the appreciation of the general public for Guernsey products. In the last year, Adohr has spent over $50,000 in telling the general public what distinguishes Guernsey Milk from other kinds, why it is better for children, how its richer flavor makes it a pleasure to drink that daily quart, how it can be distinguished by its Golden color, how much richer it is in cream and solids.

To get this message over to the public, we used three powerful radio stations, received 5,000 letters of appreciation (scores from people who were born on or who had lived on the Isle of Guernsey), orders for Guernsey products from as much as 1,500 miles away (which, of course, we could not fill). Millions of large space newspaper advertisements went into Southern California homes. Millions saw colorful posters, spectacular displays and car cards. To reach the well-to-do, we used class magazines, and for twenty-six weeks ran a full page advertisement in every legitimate-theater program in Los Angeles. All of this to tell about the wonderful product it is our privilege to sell in Southern California — Golden Guernsey Milk.

TO Guernsey producers having grades in their herds, the inference that they have been deceiving the public, by calling their milk Guernsey, has been very painful. The tests for Guernsey Milk are something much more tangible than ancestry. Such things as color, butter fat, and solids are still important in determining Guernsey Milk, and many a grade puts her royal sister to shame. By all the qualities that distinguish Guernsey from other kinds, ours is Guernsey Milk. To say that such milk deceives the public makes it easier to understand why the public likes to be fooled (if it does).

This fine Guernsey Milk, and Adohr's Guernsey advertising, are responsible for the demand for Guernsey cattle in the West. Pure bred breeders in Oregon and Washington will be glad to testify to this fact. They know what this popu-

larizing of the Guernsey has meant to them in the sale of their pure bred stock.

This controversy reminds me very much of what is happening today at our national capital. With a terrific expenditure of human effort, toil and suffering, a social system has been built up during the past two centuries in America, which has brought more health, wealth and happiness to more people than any other system theretofore evolved. Now, because of the imperfections that still exist in that system, it is proposed to throw it all overboard, the great good with the little bad, and to substitute for it, something new and untried. If only society were content to perfect and safeguard rather than to be constantly starting anew, destroying much that has been accomplished. And by the same token, is it not the wise, the sane thing for the Cattle Club to constantly step by step, year by year, improve its standards, and extend its efforts towards sponsoring a finer and finer product, rather than make a radical move which would nullify the accomplishments of the past.

ALL of us know that even an ultimate goal of 100 per cent pure bred Guernseys can be only a small part of such a program. Such things as intelligent breeding and scientific feeding are just as important in determining the excellence of the product. But having the product is not enough. The public must be taught to appreciate its outstanding features—must be persuaded to pay the premium price occasioned by its more costly production. In this work, the Club has played an important part and will continue to do so but the greater part of the burden of selling the public must be borne by those who are marketing the product. I wonder if those who are primarily interested in breeding pure bred Guernseys have ever considered the debt they owe those marketers who at great expense to themselves, have built up a demand on the part of the public for Guernsey Milk. There would be little sale of fine, foundation stock, if there were but a small demand for Golden Guernsey Milk.

NOW, the marketer of Golden Guernsey products is faced with problems quite dissimilar to those confronting the breeder. If we are going to be content with a small volume of sales, it is always possible to find a few customers who will pay any premium, regardless of how high, for the product they want. But as we attempt to broaden the market, we find fewer and fewer people who can afford a large premium. Thus, it is an axiom that the larger the volume desired, the lower the price must be. Fortunately, the larger the production, the lower the unit cost becomes.

In the case of Adohr, our volume is large enough that we can afford to sell our Golden Guernsey products at only a relatively small premium (20 per cent to 50 per cent) over the price of ordinary milk and at the same time engage in an intensive publicity campaign to acquaint the people with the merits of Golden Guernsey Milk. But none of these things are possible if our herd were to be restricted to pure breds. If there were enough pure breds available to replace our grades, the investment required would make necessary a tremendously increased selling price that would immediately destroy our volume and make impossible our educational campaigns.

WE have found the problem of increasing our pure breds very difficult—a slow and tedious process. We are milk producers and perhaps that accounts for the careful culling we do. There is no incentive for us to keep animals merely because they are eligible for registration, a practice which often results in inferior registered bulls being sold as herd sires and producing inferior animals. We have over 300 pure breds that deserve the name and of which we are proud. But we could not double their number in ten years, nor could any other breeder, and have them worth their place in the sun.

We, who believe in the Guernsey cow, believe that she is entitled to a dominant position in the milk industry by virtue of the superior milk she gives. But she will never occupy that position if a prohibitive price is placed on her product and since price is inevitably governed by the cost of production, any move which the Club makes, which has the effect of greatly increasing the cost of production, will with absolute certainty relegate the Guernsey cow to a position of comparative obscurity. Breeders, marketers, and public alike, would all lose by such a shortsighted move.

I HOPE and believe that this controversy will have a constructive influence. It has served to focus our attention on the importance of constantly improving our herds and our methods to the end that we may offer a constantly improved product to the public. But it seems almost ridiculous to me that anyone should seriously consider a proposal that would completely undo years of effort by the Club and its members and divert Golden Guernsey customers by the tens of thousands to some other brand. But I say to you very frankly, that the thousands of families who now buy Adohr Golden Guernsey Milk buy it for its goodness and not because of the Guernsey Island Milk Jug which it so proudly bears. "A rose by any other name would smell as sweet," and Golden Guernsey Milk tastes just as fine under any other name. Most certainly, the trademark is a distinct sales advantage to us and to lose it would mean a harder sales job for us. But to the Club and to the cause of the Guernsey cow, it would mean the loss of the not inconsiderable force we have put behind each.

IT is hard to see much logic in the suggestion that Guernsey milk be graded by the animal's ancestry. If, however, for the purpose of breed protection, it is deemed desirable to grade Guernsey Milk, would it not be more sensible to grade according to Guernsey characteristics, such as a color index and a butter fat index? The value of such a system of grading would be at once apparent to the public (which Guernsey Island ancestry is not). It would place a new value on really good pure breds. The breeder who conscientiously culled his herd would have a real reward for his honesty.

But in effect, our Club is doing just that right now. The Club owns our trademark although it produces no milk. But like Maxwell House, which produces no coffee, yet has the right to say what kind of coffee shall be sold under its brand, our Club has the right to say what kind of milk shall be sold under its trademark. Like Lucky Strike, which has been particular about the quality of tobacco sold under its brand, the Cattle Club has been particular about the quality of milk sold under its trademark. Every milk producer selling under the trademark knows that—knows it is the reason for the rapidly growing popularity of Guernsey Milk.

In my opinion, the new regulation which the Club will put into effect on January 1, 1935, is a long enough step in the right direction. If that can be followed by higher requirements for grade cows, higher standards in feeding and in color, etc., spaced reasonably far enough

(Please turn to page A-3)

Milk Marketing Facts

Substantiating The Policy Of The Executive Committee

By W. W. Fitzpatrick

THE discussion as to whether milk sold as Golden Guernsey should be produced only in herds which are composed of 100 per cent registered Guernseys or whether milk from herds having both pure bred and high grade Guernseys should be accepted resolves itself quite naturally into the following questions:

1. Has the milk marketing policy contributed to breed development?
2. Have the milk marketing expenditures been justified?
3. If the milk from grade Guernseys were sold as a separate grade of milk on the markets, what would be the effect on Golden Guernsey sales?
4. Can The American Guernsey Cattle Club hold and enforce the trademark?

The Executive Committee at the December, 1932, meeting approved the requirement that all herds producing Golden Guernsey milk must have 25 per cent pure breds by January 1, 1935, and 50 per cent by January 1, 1937. At present 29 per cent of all licensed herds are composed exclusively of pure breds and 61.9 per cent of all cows in licensed herds are pure breds.

The Guernsey cow within the last few years has assumed such an important place in the production of fluid milk that any estimate of the future trend in dairy breeds must assume that a great part of the market milk will be produced by Guernseys.

Improvement in butter fat content and quality of milk generally makes it important that milk sold as Golden Guernsey milk be kept to the highest possible standard or the improvement in the regular milk supply will force Guernsey producers to accept a lower premium differential or even possibly discontinue efforts to market premium milk. There are some prominent distributors who go so far as to say that within ten to twenty years all table milk sold will be Guernsey milk.

If this were only the question of the disposition of the milk produced by members of The American Guernsey Cattle Club, it would be a simple matter. It is, however, necessary to take into consideration milk produced and marketed in fluid form by ***all*** Guernsey breeders (whether or not they are members of the Club) on the markets concerned.

The 1930 United States census lists 24,895 Guernsey breeders owning pure bred females. There are at the present time 1,688 members of The American Guernsey Cattle Club. This question must be considered not only as to the effect it will have on the members of the Club, but also its effect upon all Guernsey breeders.

Most members have herds composed exclusively of pure breds. The 1930 census figures, however, would indicate that the 24,895 Guernsey breeders have an average of only eight pure breds each.

Since 1929 there has been a decline in registrations and transfers of all breeds of livestock. A graph of the decline in transfers shows that in the beginning all the dairy breeds dropped in about the same proportions. In the last two years there has been a change. The line representing Guernseys has steadied. The lines representing the other breeds have continued their downward course. Unbiased observers have attributed the comparative improvement in Guernsey sales to the stimulus of the milk marketing work of The American Guernsey Cattle Club.

Jersey breeders claim to have milk that is equal or superior to Guernsey milk. They have a trademark for Jersey milk and Mr. Brant says their policy is right and ours is wrong. Five years ago the transfers indicated the sale of twice as many Jerseys as Guernseys. This is rapidly being reversed and at the present time Guernsey transfers are in excess of the Jerseys.

There is demand for Guernseys even under the present depressed conditions. At the public sales reported by the respective breed publications in 1933, 1,358 Guernseys brought $248,066, an average of $183 per head; 1,563 Holsteins brought $167,310, an average of $102 per head; 458 Jerseys brought $55,583, an average of $120 per head. Guernseys averaged $61 each more than Jerseys and sold three times as many. Guernseys averaged $75 each more than Holsteins and sold 200 less for $81,000 more. Yet Holstein breeders claim to have 60 per cent of the dairy cattle in America.

The demand for Guernseys is twice as active as other breeds. For every 100 pure bred Guernseys on farms (1930 census) 9 were transferred during 1933, while the corresponding figure for Holsteins was 5 and for Jerseys 4. Whether it is due to the milk marketing activities or to other causes, there is an acknowledged better demand for Guernseys at higher average prices.

A study of 1933 Guernsey sales at public auction indicates that a most surprising proportion of the cows went to old or new breeders who are selling Golden Guernsey milk and are enlarging or improving their

herds. These men bought Guernseys because their increased returns for milk sold gave them money to spend. They spent it for better Guernseys and provided a stimulus for the increased Guernsey prices.

All the dairy breed associations are giving consideration to the promotion of milk sales, but none as actively as the Guernsey. If it is true that the stimulation provided by milk marketing activities has some relation to increased Guernsey transfers, it must follow that the policy of The American Guernsey Cattle Club in regard to the milk work has not so far been injurious to the breed.

As compared to the other dairy breeds, the correspondingly greater cattle sales and higher prices may be attributed partly to greater expenditures for advertising the merits of the breed. Undoubtedly, the pure bred breeder must have consideration because the original funds used in promoting the work came exclusively from registration and transfers of registered Guernseys.

A compilation of figures on all herds producing Golden Guernsey milk for 1933 indicates that 29 per cent of the herds were composed exclusively of pure bred Guernseys. Of the total cows producing Golden Guernsey milk for 1933, 61.9 per cent were pure breds. For the four years 1930-33 the total expenditures by The American Guernsey Cattle Club and the active milk marketing state associations was $445,557.54. Of this amount, a little less than $60,000 came from registrations and transfers. The remainder was provided from royalties on milk sales. Approximately 40 per cent of the cows producing Golden Guernsey milk being grade Guernseys, it is evident that grade cows in these four years provided nearly $150,000 to advertise the Guernsey breed. About a corresponding amount was provided by breeders having part pure breds and part grades in their herd. In 1933 The American Guernsey Cattle Club distributed 3,200,000 pieces of literature which was nearly 20 times as much as any other dairy record association. Golden Guernsey milk producers paid for and distributed 2,500,000 pieces of breed milk promotion literature, or nearly 200 times as much as any other dairy breed association. This is a big contribution to breed promotion.

Guernsey breeders who read the Holstein-Friesian World and some other breed publications have noticed in recent issues the tendency to take sly digs at our Golden Guernsey activities. They do not under-estimate what we have done. Other dairy cattle breeders appreciate and expect to profit by any dissension in the Guernsey ranks.

Guernsey breeders who feel that the marketing of milk from grade Guernsey cows is displacing milk from their pure bred Guernseys usually overlook some fundamental merchandising factor that has been the real contributing cause to the decline in their business. This has been especially true during the declining price era of the last five years. The milk distributor selling milk from grade Guernseys is either giving better service or putting out a better product and hence is getting the business. The only possible way for the pedigree cattle breeder to have prevented competition from grades would have been to have made certain that no pure bred bull was ever bred to a non-pedigree cow. Instead of doing this, every effort has been made to encourage farmers to grade up their herds by the use of pure bred bulls.

We have a condition that must be met. There are certain obvious facts; viz: (1) We will always have competition from milk of high grade Guernsey cows that equals or approximates in quality milk from pure bred cows. (2) We can't legislate a cow's milk off the market. (3) The housewife is not interested in whether milk is produced by pure breds or grades. (4) The milk consumer will ultimately purchase what she considers the best milk to be secured at the lowest cost. (5) All the arguments in the world will not hold her if she can get milk equal or better in quality at lower cost.

It is probable that in the United States today there are as many or more pure bred unregistered Guernseys than there are pure bred registered Guernseys. There are a great many more high grade Guernseys, the results of five to ten top crosses, that produce milk which in the bottle cannot be distinguished from milk of registered Guernseys.

Regardless of how Guernsey breeders may feel about the question of pure breds and grades, they must face the fact that until a method may be devised by which the distributor and the consumer can tell the difference between milk from registered Guernseys and milk from unregistered or high grade Guernseys, they are playing with fire if the milk from unregistered or high grade Guernseys is excluded from trademark sales. Nothing could be more satisfactory from the standpoint of the big milk distributors. We are playing into their hands when we eliminate a part of our milk from our control and allow them to buy it at the market price and sell it in competition with our product usually at one to two cents per quart less than the price received for Golden Guernsey.

Also quoting, "As Guernsey breeders, it is up to us to maintain our standards, arrange our marketing efforts and provide for distributors a product and service which they can get in no other way and we can get our share of the business. If the big distributors can secure a product equal to ours they are not interested in Golden Guernsey milk. We must have something they cannot get in any other way."

There will always be some milk from Guernsey cows that because of the unwillingness of producers to cooperate or inability to meet our requirements, will be sold as regular market milk. Our success, however, in controlling and in continuing the milk marketing activities ties which we have already started will depend primarily upon our ability to organize and market all the Golden Guernsey milk that can meet our standards for (1) safety from a health standpoint, (2) cream line, (3) color and flavor. We cannot do this with a ***part*** of the milk sold under our trademark and a greater proportion in direct competition under the name of "Select Guernsey," "Grade Guernsey" or any other competing name and at a correspondingly lower price on the markets where sold.

Some of the best trademark attorneys available in America have made an exhaustive study of the rights of The American Guernsey Cattle Club to the Golden Guernsey trademark and have expressed conclusion as follows: "Numerous courts have upheld the right of cooperative non-profit organizations to hold and enforce trademarks. We do not know what authority is relied upon by Mr. Brant's ad-

(Please turn to page A-3)

Editorial Comment....

Consumption The consumption of dairy products plays a most important part with the breeders of Guernsey cows. For the past year consumption has been low in every product that can be traced back to milk. There is little doubt but with increased consumption and the usual culling the dairy business will be back to normal.

For instance, in the amount of milk and cream used per capita in 1933 there was 53.1 gallons compared with 57.1 gallons in 1929. With butter, 1931 was the high year when eighteen pounds per capita was used compared with 17.4 pounds during the past year. Cheese has remained quite constant with the high point in 1930 with 4.71 pounds and the low in 1933 of 4.15 pounds. Condensed milk dropped from a high of 2.75 pounds to 1.57 pounds, while evaporated milk dropped from 14.41 to 12.51 pounds. Even ice cream took its part in decreased consumption from three gallons per capita in 1929 to 1.96 gallons during the past year.

In other words, if all of the milk produced could be totaled to milk equivalent there would be a drop from 1,003 pounds per capita in 1929 to 894 pounds in 1933.

Going To Chicago In the last Journal we announced that a special car would be arranged for if sufficient eastern breeders are planning on going to Chicago. The annual meeting will be held on May 16, while the Executive Committee meeting and the annual banquet will be held on May 15.

A special car on the Wolverine will leave Boston at 3:15 p. m., Worcester at 4:25, Springfield at 5:45 and Albany at 8:55 on May 14. Arrangements can be made to go aboard the car at any of these stops. Those going to Chicago on this special car for the annual meeting will arrive in Chicago at one p. m. on the 15th.

The one-way fare is as follows:

TO CHICAGO

From	One-way Fare	Lower	Upper	Single Section	Drawing Room
Boston	$36.63	$10.13	$8.10	$14.18	$36.00
Worcester	35.03	10.13	8.10	14.18	36.00
Springfield	33.09	9.00	7.20	12.60	31.50
Albany	29.40	8.25	6.60	11.55	30.00

Those planning on attending the meeting should secure reservations from L. R. Lounsbury, The American Guernsey Cattle Club, Peterboro, New Hampshire.

The Cover Cut Apple blossom time has been responsible for songs, ballads and romance. Through the artistic ability of Robert F. Hildebrand we are able in this Journal to bring the apple blossoms and Guernseys together. The scene was taken at Lynbrook Farm, Southboro, Massachusetts.

In selecting our covers we have been very fortunate in having a splendid group to choose from, but in this choice there has been some similarity and right here is due an explanation to Greyholme Farms, East Greenwich, Rhode Island. We announced that we opened this new series of covers with a scene from Locust Grove Dairies. A few days later we received from Walter Cook, manager of Greyholme Farms, a letter stating that he did not before realize that one could see two lanes in the country that were exactly alike, even to the shape of the trees and the spacing of the rails on the fence lining the lane. We had to admit, after reading this letter, that the lane with the cows coming home should have been labeled Quidnessett Farms.

Call to Fifty-seventh Annual Meeting

Members of
The American Guernsey Cattle Club
Gentlemen:

The fifty-seventh annual meeting of The American Guernsey Cattle Club will be held at the Blackstone Hotel, Chicago, Illinois, Wednesday, May 16, 1934, at the hour of ten a. m.

The business of the meeting will be to act upon: The election of officers; the reports of the Secretary-Treasurer; any recommendations of the Executive Committee, and all matters relating to the welfare of the Club and its work.

To discuss and vote upon the resolution presented by D. O. Brant: "Effective January 1, 1939, only milk or its derivatives, from cows registered in the Herd Book shall, with the approval of the Club, be eligible to bear the Club name, seal, trademark or other designation indicating that it is Guernsey milk or product."

Yours very truly,
THE AMERICAN GUERNSEY CATTLE CLUB
Secretary.

SALES AND MEETINGS

May 1. South Carolina State Sale of forty-five females, Columbia, South Carolina.

May 2. Kansas Guernsey Breeders Association Field Day, Roy E. Dillard Farm, Salina, Kansas.

May 3. North Carolina State Sale of thirty-five females, Salisbury, North Carolina.

May 5. Oklahoma Guernsey Breeders Association Field Day, Tom Cooper's Farm, Ardmore, Oklahoma.

May 12. Fellowship Farms Dispersal Sale, Anselma, Pennsylvania.

May 12. Oriental Farms Reduction Sale, Mankato, Minnesota. Melin-Petersen Company, Minneapolis, Minnesota, sale managers.

May 16. Annual Meeting of The American Guernsey Cattle Club at The Blackstone Hotel, Chicago, Illinois.

May 23. Barbara Jean Farm, Akron, Ohio, Sale of sixty head. Ohio Guernsey Breeders Association, Wooster, sales management.

May 23. Dispersal of the A. C. Wadley Herd, New Market, New Jersey. William S. Dunn, Schoharie, New York, and Richard G. Harwood, Southboro, Massachusetts, sale managers.

May 24. Coventry-Florham Sale, Trenton, New Jersey. Sale managed by the Herrick-Merryman Sales Company, Sparks, Maryland.

May 25. Consignment Sale, Trenton, New Jersey. Sale managed by the Herrick-Merryman Sales Company, Sparks, Maryland.

May 26. Foremost Guernsey Sale at Emmadine Farm, Hopewell Junction, New York. William S. Dunn, Schoharie, New York, and Richard G. Harwood, Southboro, Massachusetts, sale managers.

May 29. Seventh Annual Chester County Sale, Chadds Ford Junction, Pennsylvania.

May 29. Annual Meeting and Field Day of the Kansas Guernsey Breeders Association, Glencliff Farm, Independence, Kansas.

June 1. Kansas Guernsey Breeders Association Field Day, Fred Paschel Farm, Lawrence, Kansas.

June 7. Minnesota Guernsey Breeders Association Summer Field Day, Woodend Farm, Mound, Minnesota.

June 8. Ohio State Consignment Sale, Wooster, Ohio. Ohio Guernsey Breeders Association, Wooster, sales management.

June 9. Wisconsin Guernsey Field Day and Picnic, Dr. Wayne A. Munn Farm, Janesville, Wisconsin.

June 9. Marilea Farm Sale of forty-five head, with consignments, Wooster, Ohio. Ohio Guernsey Breeders Association, Wooster, sales management.

June 9. Connecticut Summer Meeting, Hilltop Farm, Suffield, Connecticut

June 9. Illinois Guernsey Breeders Association Field Day, farm of Professor R. E. Muckelroy, Carbondale, Illinois.

June 12. Nebraska Guernsey Breeders Association Field Day, Edgewater Guernsey Farm, C. B. Noyes and Sons, Waterloo, Nebraska.

June 21. Ohio Guernsey Breeders Association Field Day, Raemelton Farm, Mansfield, Ohio.

Aug. 25. Connecticut State Sale at the Fair Grounds, Durham, Connecticut.

Oct. 24. Wisconsin State Sale, Waukesha, Wisconsin.

FAIRS AND EXPOSITIONS

Oct. 1-7. Dairy Cattle Congress Silver Anniversary, Waterloo, Iowa.

RADIO PROGRAMS

May 11. "Jerseys for Your Cows," Ira G. Payne, Jersey breeder, East Schodack, New York.

May 25. "Buying in the Bull Market." A talk on Ayrshires.

June 8. A talk on Guernseys. Elsworth Bunce, The American Guernsey Cattle Club.

June 22. "Line Breeding," Lynn Copeland, the American Jersey Cattle Club.

English Spring Sales

Guernsey Cattle Society Holds Annual Spring Sale. Thatchway Herd Dispersal.

By E. Walford-Lloyd

THE English Guernsey Cattle Society, under the Presidency of G. Titus Barham, recently held its annual spring sale at Reading when a large entry came under the hammer of John Thornton, Hobson and Company, the London auctioneers of pedigree livestock.

There was a large company present and the prices realized reflected the esteem in which the breed is held in the United Kingdom at the present time.

Each year sees more and more Guernsey bulls being purchased for the crossing trade, and where at one time purchasers who possessed merely commercial dairy herds did not trouble overmuch as regards pedigree when buying to improve the standard of their milk, today we find them purchasing bulls that have undeniable records behind them.

Top price of the sale for cows was sixty guineas paid by S. Chew Hooper for J. Blackmore's Slogan's Darling 4th, nearly six years old and bred in the Island. She is possessed of a wonderful pedigree, being by Gem's Conqueror 3rd 5270 P. S., A. R., the sire of three Advanced Register daughters including Darby's Pearl of Les Meriennes that gave 10177.75 pounds of milk and 494.63 pounds of butter fat testing 4.86 per cent. The dam of Slogan's Darling 4th was Slogan's Darling by Sequel's Slogan, the sire of twenty-four Advanced Register sons and ninety-five Advanced Register daughters. As Slogan's Darling 4th can claim Sequel's Slogan as her sire's grandsire, it will be recognized at once what a concentration of the most prepotent blood is in her veins.

The next highest price was fifty-five guineas, also paid by S. Chew Hooper, for Shiwa Major's Neda, owned by Dame E. Locke King, another of the choicest breeding, and sired by Milton Major out of Neda's Queen of the Fountain.

At fifty-three guineas Admiral Grant took J. Brehaut's Fanny's Girlie 3rd of Melrose that traces back to Golden Noble 4th and Valentine's Honour 2nd.

The averages of the sale were as follows: Twenty calved females averaged forty-six pounds and two shillings. Twenty-nine cows and served heifers averaged forty-two pounds, two shillings and two pence; five heifers averaged nineteen pounds, six shillings and five pence; nine bulls averaged thirty-one pounds, five shillings and four pence. The forty-three head brought an average of thirty-seven pounds and five shillings.

The chief prices and purchasers were:

	Guineas
Colonel C. E. Brown	
Simple of Rusper	46
G. R. Cobb	
Sylvia of the Bouillon	50
R. S. Corbett	
Aragon Valour 4th (Bull)	45
Admiral Grant	
Fanny's Girlie 3rd of Melrose	53
Harvey and Pocock	
Lainston Rose Lad 2nd (Bull)	42
S. Chew Hooper	
Shiwa Major's Neda	55
Slogan's Darling 4th	60
Sally of Duvaux	50
G. St. J. Le Marchant	
Blackmore's Bouton D'Or	46
L. Pink	
Friquet Betty 4th	50
Colonel J. E. S. Smith	
Chenhale Pet	51
Princess May 4th of Les Paysans	48
Captain I. E. Snell	
Fernhill Loulou 3rd	48
Primrosa of the Vauxbelets	38
Wressle Rose	42
Staplefield Peaceful	48

Thatchway Herd Dispersal

BY the sudden death of Burch J. Dare, noted Southdown Sheep breeder and judge, the English Guernsey Cattle Society has been deprived of one who, had he been spared, would have rapidly made a name for himself in the ranks of pedigree Guernsey breeders. Mr. Dare was putting into the Thatchway herd all his enthusiasm and all that skill he had shown when he was bringing his Poling Southdown flock to the forefront.

Messrs. Thimbleby and Shorland of Reading conducted the dispersal sale for the Executors of these cattle that were mainly Island bred, and they obtained an average for forty-four head of thirty pounds, sixteen shillings and eight pence, or an average of forty-one pounds, two shillings and six pence for the calved animals and in-calf heifers. Top price was seventy-four guineas for the cow Daisy of the Marais bred in Alderney and sired by Ironside of Les Chevaliers. She went to S. Williams at this figure. At fifty-two guineas G. W. Williams took Gene de la Heche and her bull calf. She was also bred in Alderney.

The chief prices and purchasers were as follows:

Berridge Brothers	
Fanny's Girlie 2nd of Melrose	48
F. Hayter	
Rhoda of the Picaterre	40
Golden Champion of the Grove (Bull)	48
S. Chew Hooper	
Honeydew of the Thatchway	46
G. W. Williams	
Joan 2nd of Chateau L'Etocq	40
Gene de la Heche and calf	52
Staplefield Marigold	50
S. Williams	
Daisy of the Marais	74
Sir S. Wishart	
Golden Marguerite of the Thatchway	20
Daisy 3rd of the Thatchway	14
E. J. Wythes	
Marguerite 3rd of Alder Croft	42

Cattle And Milk Sales
Feature Year's Work

Twenty-third Annual Ohio Meeting

THE twenty-third annual meeting of the Ohio Guernsey Breeders Association, held in Wooster on March 16, was attended by 125 persons. The usual enthusiasm was a bit lacking due, in a large measure, to the fact that work that has been done by the field secretary during the past eleven years has, for the most part, been discontinued. A determination to continue breed activities through committees, locals, as well as the state association, was made evident by discussions during the day.

Chester C. Bolton of Cleveland and C. E. Loker of Germantown were reelected to the Board of Directors, and Otto C. Kline, dairy superintendent at Raemelton Farm, Mansfield, was elected to succeed Walter Lemley of Fredericktown, who had refused reelection. At a special session of the board, officers were reelected as follows: N. H. Hill, president; John V. Hang, first vice president; William Erf, second vice president, and Ivan Steiner, secretary-treasurer.

The association by-laws were amended in several respects, the most important of which was the reduction of membership dues of those selling trademark milk from one dollar to fifty cents per female one year old or over. Membership dues are now alike to all members.

The field secretary reported the sale of 296 head of cattle at seven public auctions for $29,765.50, and nineteen animals at private treaty for $2,935. The average price received for them was $103.81, a figure that can be considered only as highly satisfactory when compared with prices secured during the year in the state by cattle of other breeds. The state association proved its worth to its members in this one project because buyers were not going to the farms. A market was created by the association through advertising and milk marketing activities.

The American Guernsey Cattle Club let down the bars during the last half of the year and allowed animals on which birth reports had not been filed to be registered at the regular three dollar fee instead of ten dollars, provided the papers went through the Wooster office and were first checked there. Five hundred eighty-five delinquent registrations requiring much detail office work were made at a saving of $4,095. The Club has not lifted the bars, so the association will continue to render this assistance, but would advise immediate action since it is not known when this reduced rate will be discontinued.

In the prosecution of his work the field secretary spent 153 days at the office and 146 days in the field. He made 371 farm visits, wrote 3,688 personal letters, mailed 1,216 copies of nine circular letters, attended fifty-seven meetings, addressing 3,500 persons, and mailed sixty-six copies of the News-Bulletin in six issues. The loyal support of members, largely through the cooperation of the locals, made the News-Bulletin possible. The advertising, most of which was taken by them, amounted to $753, or $28.11 more than the cost of printing and mailing.

The field secretary gave a summary statement of the work done during 1933 by Herman R. Hill as milk sales representative. Twenty-three individuals and companies are now selling trademark Golden Guernsey Milk, of which ten are producer-distributors. Seventy-seven members produced the milk sold.

Using average prices received during the year for 4.5 per cent Guernsey milk (sales charges deducted) and 4.5 per cent standard milk on our principal markets, Guernsey producers received forty-nine cents per hundred weight more for their milk, which on the year's production amounted to $35,835.80. To arrive at this figure a certain amount of estimation had to be resorted to because of variation in price on the several markets, and because ten were producer-distributors. There were 7,313,429 pounds of milk sold, of which 4,660,093 pounds were sold under the trademark.

Mr. Hill worked with five producer-distributors in Michigan who sold 511,425 pounds of milk under the trademark.

The Advanced Register committee, the members of which were Walter Lemley, H. A. Byington and Otto C. Kline, put much thought and service into their work. Recognition was given to the highest record in each class that was fifty per cent or more above requirements instead of to the highest record in each class. Recognition was also given to the high herd in the state in dairy herd improvement associations with fifty per cent or more of the herd pure bred Guernseys. A silver pitcher, donated by Raemelton Farm, properly inscribed, went to H. A. Wise of Versailles, whose herd last year in the dairy herd improvement association averaged 9085 pounds of milk and 488 pounds of butter fat. His herd is entirely pure bred. Only one herd in the state of another breed exceeded this average. Inscribed trophies of the same kind were presented to owners of cows that exceeded their requirements by the largest percentage. High cows in their respective classes were awarded ribbons suitably inscribed and under glass.

Karl B. Musser, secretary of The American Guernsey Cattle Club, in a very frank way, discussed Ohio as well as National Guernsey problems. He said that he realized that the Ohio Association had always had an uphill road, but he believed that the Association was on the best footing today that it ever had been. He urged members to continue their loyal support.

(Please turn to page A-3)

ADVANCED REGISTER NOTES

State Champions

DELAWARE

AHI Notable Ann of Brookside 275076, 15133.7 pounds of milk; 671.6 pounds of butter fat; breeder, Howard V. Crossland, Middletown; owner, Clarence G. Collins, Hockessin.

BHI Ellen Washington of Brookside 253980, 8937.5 pounds of milk; 410.7 pounds of butter fat; breeder, Howard V. Crossland, Middletown; owner, Clarence G. Collins, Hockessin.

GEORGIA

DHI Coker Cavalier's Zada 288281, 7697.6 pounds of milk; 404.3 pounds of butter fat; breeder, Pedigreed Seed Company, Hartsville, South Carolina; owner, T. L. Huston, Brunswick.

ILLINOIS

GHI Nora of Blue Spruce 336032, 9934.7 pounds of milk; 525.5 pounds of butter fat; breeder and owner, H. O. Hinkley, Rockford.

MARYLAND

AHI Anne's Lady of Fairhaven 218580, 17009.4 pounds of milk; 877.0 pounds of butter fat; breeder and owner, F. B. Beasman, Sykesville.

FHI Nora Galleon 309021, 8860.2 pounds of milk; 437.3 pounds of butter fat; breeder, H. G. Haskell, Cossart, Pennsylvania; owner, J. Herbert Snyder, Union Bridge.

GHI Mary Jane of Fairhaven 328216, 9590.2 pounds of milk; 460.8 pounds of butter fat; breeder and owner, F. B. Beasman, Sykesville.

NEW YORK

CHI Star's Pansy of Riverview 272984, 8942.9 pounds of milk; 477.4 pounds of butter fat; breeder, Karl S. Hartshorn, Lebanon; owner, H. H. Crumb, Oxford.

PENNSYLVANIA

AHI Imp. Evelina of Sycamore Farms 172042, 13315.2 pounds of milk; 683.7 pounds of butter fat; breeder, J. Brehaut, Island of Guernsey; owner, Frank B. Foster, Phoenixville.

THE FOLLOWING COWS DESERVE HONORABLE MENTION FOR ONE MONTH'S PRODUCTION

(Credits subject to final verification)

NAME AND NUMBER	Test Begun	Month	Lbs. Milk	Lbs. B. Fat	Class
Peggy's Mary May 2d 221505	11—2-33	Dec	1631.3	100.16	A
Owner: Clark Bender, Hygiene, Colorado.		Jan	1425.7	96.95	
Reservation Marjory 289162	11-12-33	Dec	1889.0	87.46	B
Owner: Charles F. Mignin, Castile, New York.		Jan	1773.0	87.94	
Anita of Valleywood 292019	2—2-34	Feb	1420.6	76.57	CCC
Owner: George C. Klauder, Penllyn, Pennsylvania.					
Neptune's Ultra May 312060	12-28-33	Jan	1546.3	75.61	D
Owner: John A. Miller, Nazareth, Pennsylvania.					
Mary Elizabeth of Coy Glen 319079	1-27-34	Feb	1632.6	87.67	E
Owner: Cornell University, Ithaca, New York.					
Green Meadow Consort 307632	4-19-33	Jan	1153.4	76.01	E
Owner: Arthur G. Galusha and Sons, Williamstown, Massachusetts.					
Blossom of Pioneer Point 323159	12-16-33	Jan	1622.3	68.95	EEE
Owner: Helena S. Raskob, Centerville, Maryland.					
Goodleigh Groignet of Bruser 324648	12-10-33	Jan	1259.7	67.27	EEE
Owner: Dorrance Reynolds, Dallas, Pennsylvania.					
Blanch of Nutmeg Farm 339407	11-21-33	Jan	1383.1	77.59	F
Owner: Frederick M. Peasley, Cheshire, Connecticut.		Feb	1223.2	66.79	
Goodleigh-Glade Girl Lottie 336496	12-28-33	Jan	1290.8	77.32	F
Owner: Dorrance Reynolds, Dallas, Pennsylvania.		Feb	1103.7	59.16	
Quanqual Buttercup 329821	10—6-33	Feb	1394.7	59.83	FFF
Owner: E. G. Woodward, Salisbury, Connecticut.					
Holly Farm Katherine 353461	12-13-33	Jan	1158.9	62.23	G
Owner: George P. McLean, Simsbury, Connecticut.					
Great Hill's Kudu 344720	9—9-33	Jan	1004.6	61.58	G
Owner: Carrie M. Stone, Marion, Massachusetts.					
Lynbrook Fern 377139	3—1-33	Jan	799.6	61.33	G
Owner: T. P. Lindsay, Southboro, Massachusetts.					
Maple Lane Monarch's Fashion 341461	8-20-33	Feb	850.5	60.81	G
Owner: A. H. Chambers, Kingston, New York.					
Green Meads Thelma 349034	4-12-33	Dec	961.8	60.69	G
Owner: Darwin S. Morse, Richmond, Massachusetts.					
Tianna's Felicia 354154	1-12-34	Feb	1219.4	60.24	G
Owner: J. E. Andrus, Jr., Walker, Minnesota.					
Hardwick's Betty 349043	12-28-33	Jan	1146.3	60.18	G
Owner: Henry W. Leeds, Westville, New Jersey.					
Cornwall Hill Marie 395582	12-22-33	Jan	1101.1	58.80	GGG
Owner: O. H. Cheney, Patterson, New York.					
Grassland Retine 337359	10-10-33	Feb	1033.0	51.96	GGG
Owner: Robert and Herbert Scoville, Taconic, Connecticut.					
Kenfleur's Princess Marlene 364545	12-30-33	Jan	1062.8	50.80	GGG
Owner: H. C. Horneman, Danville, Illinois.					

Imp. Noel of Middle Blaye 241588, owned by Ronald Tree, Greenwood, Virginia, produced during the month of February, 2013.8 pounds of milk and 75.92 pounds of butter fat in class A.

Trixie's Alice of Cowham Farm 225436, recently completed her second Advanced Register record with 21932.1 pounds of milk and 896.3 pounds of butter fat in class A. This production of milk is the fifth highest amount for the breed.

Imp. King's Primula II. 332675, bred by H. King, Island of Guernsey, and owned by Van S. Merle-Smith, Oyster Bay, New York, has recently completed her third Advanced Register record. The following are her three records: 11574.0 pounds of milk; 577.4 pounds of butter fat, class FF; 10351.7 pounds of milk; 563.6 pounds of butter fat, class DDD, class leader record; 10769.7 pounds of milk; 603.9 pounds of butter fat, class BBB; class leader record. When her last calf is registered she should take eighth place in class BBB and become a state champion for New York.

The following is a list of animals having three or more Advanced Register records, the last one of which has become official since the last publication of the Journal:

Argilla Dawn's Model 261725

Lbs. Milk	Lbs. B. Fat	Class
8407.1	374.4	GHI
7800.0	353.2	EHI
10766.2	491.8	BHI

Owner: Francis R. Appleton, Jr., Ipswich, Massachusetts.

Commodore's Winnie of The Elms 176316

Lbs. Milk	Lbs. B. Fat	Class
12205.9	543.3	AHI
13636.1	616.3	AHI
10486.8	493.8	AHI

Owner: Robert Roemer, Fort Collins, Colorado.

Islander's Flossie 157464

Lbs. Milk	Lbs. B. Fat	Class
9390.0	476.7	G
12712.3	645.2	A
11563.7	579.1	A
8904.5	419.7	A

Owner: Indiana Condensed Milk Company, Zionsville, Indiana.

Escalon Royal Anne 322146

Lbs. Milk	Lbs. B. Fat	Class
7354.1	394.6	G
7888.6	428.6	EEE
7244.4	405.9	CCC

Owner: George W. Emde, Lodi, California.

New Advanced Register Sires

Belsie Lad 102338, B.: D. H. Looney, Jefferson, Oregon. O.: Leroy Lotzgesell, Dungeness, Wash.

Eudamar Star 153062, B. & O.: N. J. Hitchcock, Hamilton, N. Y.

Green Meadow Ambition 146344, B.: G. A. Cluett, Williamstown, Mass. O.: Thomas Marsalis, Queenstown, Md.

Julius of Cathedral Farms 138101, B.: H. H. Buckley, Oneonta, N. Y. O.: Richard E. Williams, Fairport, N. Y.

Maple Glen Gold Cloud 86982, B.: L. L. Coggshall, Locke, N. Y. O.: R. B. Hay, South Montrose, Pa.

Marmion's Foremost Boy 153467, B. & O.: Clemson Agricultural College, Clemson College, S. C.

Notable George Washington 101597, B.: George C. Burge, Jr., Middletown, Del. O.: Howard V. Crossland, Middletown, Del.

Tostevin's Lad of Glendora 142417, B. & O.: Glenn F. Briggs, Auburn, N. Y.

THE FOLLOWING COWS DESERVE HONORABLE MENTION FOR OUTSTANDING RECORDS

Name and Number	Test Ended	Lbs. Milk	Lbs. B. Fat	Class
Valentine's May Belle 204071 Owner: George B. Post, Bernardsville, New Jersey.	12-13-33	12491.1	562.8	AAA
Anne's Lady of Fairhaven 218580 Owner: F. B. Beasman, Sykesville, Maryland.	11-11-33	17009.4	877.0	AHI
Imp. Evelina of Sycamore Farms 172042 Owner: Frank B. Foster, Phoenixville, Pennsylvania.	3—3-34	13315.2	683.7	AHI
Notable Ann of Brookside 275076 Owner: Clarence G. Collins, Hockessin, Delaware.	10-29-33	15133.7	671.6	AHI
Argilla Dawn's Model 261725 Owner: Francis R. Appleton, Jr., Ipswich, Massachusetts.	12—4-33	10766.2	491.8	BHI
Star's Pansy of Riverview 272984 Owner: H. H. Crumb, Oxford, New York.	1-16-34	8942.9	477.4	CHI
Quinton Queen Bess 293822 Owner: Robert Roemer, Fort Collins, Colorado.	1-26-34	11000.8	530.7	EHI
Glenburnie Joy 307852 Owner: James E. Russell, Trenton, New Jersey.	1-26-34	11870.0	661.0	FF
Sunset Golden Maid 318378 Owner: Robert Roemer, Fort Collins, Colorado.	2-21-34	11258.7	537.4	FHI
Nora Galleon 309021 Owner: J. Herbert Snyder, Union Bridge, Maryland.	1-19-34	8860.2	437.3	FHI
Foremost Hilldene 342153 Owner: O. H. Cheney Patterson, New York.	12-18-33	8530.4	438.2	GGG
Nora of Blue Spruce 336032 Owner: H. O. Hinkley, Rockford, Illinois.	1-17-34	9934.7	525.5	GHI
Mary Jane of Fairhaven 328216 Owner: F. B. Beasman, Sykesville, Maryland.	2—2-34	9590.2	460.8	GHI

SUMMARY OF 40551 ADVANCED REGISTER RECORDS

(Includes single, double and triple letter records)

	Records	Lbs. Milk	Lbs. B.F.	Per Cent.
Class A	11762	11226.5	553.3	4.93
Class B	2678	10839.1	538.6	4.97
Class C	3162	10483.9	518.3	4.94
Class D	3436	10066.2	503.2	5.00
Class E	4034	9456.1	477.4	5.05
Class F	5082	9501.7	465.8	4.90
Class G	10397	8878.5	445.2	5.01
	40551	10050.4	499.1	4.97

APPROVED ADVANCED REGISTER RECORDS

From April 1, 1934, to April 15, 1934

Includes A. R. 33036 to A. R. 33092 with re-entries 19139; 22486; 24410; 24894; 28163; 28626; 28816; 29242; 30055; 30084; 31092; 31527; 31720

CLASS A—Five Years and Over

A. R.		Lbs. Milk	Lbs. Fat	Per Cent Fat	Age Yrs. Mos.	OWNER
33050	Rosedale Adeline 247380	15669.3	739.9	4.72	5—1	Fort Dodge Creamery Co., Fort Dodge, Iowa.
	S. Flintarrow Brave 111692 A. R.		D. Masher's Gloriana of Maple Hill 194304 A. R.			
R24410	Allora's Lady C. 200603	13872.6	692.2	4.99	6—11	Wood F. Axton, Prospect, Ky.
	S. Polly's Warrior 85976 A. R.		D. Homestead's May Rose 88310 A. R.			
R22486	Falcon's Patroness 183052	13045.6	671.8	5.15	8—2	B. Austin Cheney, Litchfield, Conn.
	S. Falcon's Invincible 73901 A. R.		D. Falcon's Gracious 107111 A. R.			
33091	Chilmark Mayflower Queen 217240	13298.4	655.0	4.93	6—5	Est. V. Everit Macy, Ossining, N. Y.
	S. His Majesty of Glencairne 64040 R. A.		D. Chilmark's Queen of May 42972 A. R.			
R28626	Franchester Content 233439	14130.0	630.5	4.46	5—10	Chester C. Bolton, South Euclid, Ohio
	S. Green Meadow Constant 89353 A. R.		D. Franchester Penitent 131811 A. R.			
R24894	Publican's Amelia 218325	10607.3	591.4	5.58	6—3	Pierre S. du Pont, Kennett Square, Pa.
	S. Longwood Steadfast 107611		D. Pride of Longwood 171752			
R28163	Kenfleur's May King Nancy 207910	13168.9	585.4	4.45	6—11	W. Silas Ridgly, Casner, Ill.
	S. Pergue's May King 28809 A. R.		D. Nelly's Nancy 92763 A. R.			
33051	Moorland Viking Blue Bell 221936	11583.8	572.6	4.94	6—4	E. A. Moore, Kensington, Conn.
	S. Upland's Viking 89993 A. R.		D. Imp. Blue Bell of the Preel VII. 77166 A. R.			
R†30084	Valentine's May Belle 204071	12491.1	562.8	4.51	6—11	George B. Post, Bernardsville, N. J.
	S. Imp. Darby Valentine 104969		D. Imp. May Bell of the Spurs 175165 A. R.			
33090	Courtier's Clarissa of Oberland 242029	9368.4	547.7	5.85	5—5	F. U. Wells, Whately, Mass.
	S. Lassie's Courtier of Cedar Hill 89849		D. Clarissa Chriemhild of Sugar Loaf 181620			
33044	Lulu's Lou's Baby Ruth 228796	11188.4	493.3	4.41	5—10	Ernest Martin, Goshen, Ind.
	S. Schrock's Big Wander 107955		D. Lulu's Lou 193854			
33081	Red Oak Violet 216150	9472.7	491.9	5.19	6—5	L. S. Riford and T. M. Staples, Auburn, N. Y.
	S. Red Oak Boy 112034		D. Hero's Anchora 75820 A. R.			
33039	Kenfleur's May King's Luetta 251831	10478.2	473.3	4.52	6—1	W. Silas Ridgly, Casner, Ill.
	S. Pergue's May King 28809 A. R.		D. May Rose Luetta of Minot 89974 A. R.			
**R†31092	Drummer Boy's Heiress 245960	8959.5	443.7	4.95	5—8	Charlton Yarnall, Newtown Square, Pa.
	S. Kelso Drummer Boy 105083		D. Woodrow Clarissa 162477			
R19139	Islander's Flossie 157464	8904.5	419.7	4.71	9—0	Indiana Condensed Milk Co., Zionsville, Ind.
	S. Imp. Islander of Sarnia 57985 A. R.		D. Sailor Lad's Flossie 97986 A. R.			
R†31527	Pansy Queen of Riverside 231696	8132.4	373.5	4.59	6—0	Ox Bow Farm, Alpena, Mich.
	S. Golden Berkshire 32039		D. Brookwood Wild Rose 147532			

CLASS B—Four and One-Half to Five Years

33069	Meredith Princess 308017	9350.4	509.5	5.45	4—7	Est. Alberta M. Houghton, Marlboro, N. H.
	S. Florham Premier 109643 A. R.		D. Meredith Petalite 246309			
33062	Homestead Delight 266285	9376.5	497.8	5.31	4—6	Homestead Dairy Farm, Inc., Salisbury, Md.
	S. Gerar Proud Royal 93522 A. R.		D. Imp. Heroine of Atamannsit 182648			
R31720	Meadow Queen of Ox Bow 262060	8724.8	397.1	4.55	4—10	Ox Bow Farm, Alpena, Mich.
	S. Meadow-Gold Morgan 86582A. R.		D. Fletcher's May Queen of Four Mile 93821			

CLASS C—Four to Four and One-Half Years

33074	Raemelton's Sapphire 272964	11067.9	633.3	5.72	4—4	F. B. Black, Mansfield, Ohio.
	S. Raemelton's Sunny Sam 159291		D. Raemelton's Ruby 203913 A. R.			
R30055	Orndale Verna 272794	10588.7	568.2	5.37	4—5	University of Illinois, Urbana, Ill.
	S. Floridale King Beda 78726 A. R.		D. Queen Stately of Poskin 157013			
R†29242	Biscoe Irene 329229	7314.0	428.0	5.85	4—3	Est. Howard B. Tuttle, Middlebury, Conn.
	S. Lirma's Laudable 99695 A. R.		D. Eudoxia 57236 A. R.			
†33037	Royal Nora Justina 266982	8344.9	422.2	5.06	4—3	H. G. Haskell, Cossart, Pa.
	S. Langwater Mary's Royal 82716 A. R.		D. Nora Justina 221975 A. R.			
R†28816	Escalon Royal Anne 322146	7244.4	405.9	5.60	4—3	George W. Emde, Lodi, Calif.
	S. Highland Royal Prince 115656 A. R.		D. Escalon Anna May 214018 A. R.			
†33066	Mt. Stinson Marguerite 304448	8687.9	399.4	4.60	4—2	Burton F. White, Carmel, N. Y.
	S. Oaks Farm Moderator 116519		D. Mt. Stinson Snow Ball 215825			

CLASS D—Three and One-Half to Four Years

33041	Langwater Doris 304315	13458.9	674.3	5.01	3—11	John S. Ames, North Easton, Mass.
	S. Langwater Valiant 51868 A. R.		D. Langwater Iris 204360 A. R.			

CLASS E—Three to Three and One-Half Years

33054	Angeline's Spot of Musser Farm 299896	12843.5	641.2	4.99	3—4	Ernest Martin, Goshen, Ind.
	S. Dandy of Old Home Dairy Farm 148583		D. Angeline of Seiberling Farm 163992			
33061	Hickory Ridge Betsey 302197	12434.2	547.7	4.40	3—5	South Carolina State Hospital, Columbia, S. C.
	S. Imp. Betsey's Emblem 126428 A. R.		D. Flonnie's Beauty of Hickory Ridge 235737			
33076	Thompson's Island Bettie 359947	10260.8	528.3	5.15	3—5	The Farm and Trades School, Thompson's Island, Boston, Mass.
	S. Meredith Dean 129990 A. R.		D. Mixter Discord 101625 A. R.			
33042	Publican's Dainty of Longwood 291635	9437.9	444.6	4.71	3—4	Pierre S. du Pont, Kennett Square, Pa.
	S. Atamannsit Publican 85023 A. R.		D. Annie Franc of Riviera 93211 A. R.			

CLASS F—Two and One-Half to Three Years

°¶33057 Glenburnie Joy 307852 11870.0 661.0 5.57 2—8 James E. Russell, Trenton, N. J.
S. Imp. Dunwalk Lad 113342 A. R. D. Glenburnie Esther 193212 A. R.

33055 Chedco Lillian 301563 9802.3 596.5 6.09 2—11 C. E. Cotting, Berlin, Mass.
S. Cramond Horatius 81664 A. R. D. Chedco Merry Christmas 141209 A. R.

33046 Phillips Ultra Lass 318701 11607.9 551.1 4.75 2—9 Frederick M. Peasley, Cheshire, Conn.
S. Prince of Birchwood 49862 A. R. D. Phillips Ultra Lady 223433 A. R.

¶33075 Sunnyfields Assurance 313722 9634.6 469.7 4.88 2—7 M. M. van Beuren, Newport, R. I.
S. Greyholme's Sequel Warrior 122787 A. R. D. Sunnyfields Promise 146374 A. R.

33063 Isabelle of Mission Ranch 327532 9696.0 464.2 4.79 2—7 James Minotto, Phoenix, Ariz.
S. Isabelle's Uncas Paul 158362 D. Patricia of Castleview 147246

33047 Moorland Gabrielle 326368 8326.9 435.8 5.23 2—7 Frederick M. Peasley, Cheshire, Conn.
S. Moorland Happy Warrior 95733 A. R. D. Moorland Merry Triple Rose 271641 A. R.

33071 Mingtoy of Glendora 326619 8437.4 395.7 4.69 2—6 Frank G. Rudeau, Tully, N. Y.
S. Tostevin's Lad of Glendora 142417 D. Maple Glen Mingtoy 190735

33045 Falcon's Copious Belle 310963 7231.2 377.7 5.22 2—9 Frederick M. Peaslee, Cheshire, Conn.
S. Falcon's Norfolk Aggie 121684 A. R. D. Springwater Mishap 130621 A. R.

†33065 Valley Gem Syrup 310228 6866.8 367.9 5.36 2—8 George W. Emde, Lodi, Calif.
S. Mixter Senator 96930 A. R. D. Coeur d'Alene Lady 135669 A. R.

†33080 Camp Discharge Flossie 367298 6430.7 286.0 4.45 2—6 Clement B. Wood, Conshohocken, Pa.
S. Pencoyd Commander 124072 A. R. D. Imp. Flossie III. of Rosedale 207129

CLASS G—Under Two and One-Half Years

°33072 Raemelton Duchess 334001 14102.7 690.4 4.90 2—3 F. B. Black, Mansfield, Ohio
S. Fairydale Ultra King 129944 A. R. D. Magnetta Duchess 244781 A. R.

°33059 Green Meadow Cornelia 334025 11779.0 684.0 5.81 2—3 Thomas Marsalis, Queenstown, Md.
S. Green Meadow Ambition 146344 D. Langwater Content 105258 A. R.

°33078 Aiyukpa L. Queen 326169 11177.3 653.1 5.84 2—1 Arthur Stanley Zell, Riderwood, Md.
S. Aiyukpa Levity-King 130508 A. R. D. Golden Queen of the Prairie 139527 A. R.

°30058 Goodleigh Flower of Phoebe 324649 15144.3 614.3 4.06 2—1 Dorrance Reynolds, Dallas, Pa.
S. Maple Glen Brandon Boy 94304 A. R. D. Galaxy's Phoebe Sequel 162587

33060 Green Meadow Florine 327294 10166.0 599.8 5.90 2—3 Arthur G. Galusha, Williamstown, Mass.
S. Green Meadow Ambition 146344 A. R. D. Green Meadow Florinda 315065 A. R.

33049 Ridglydale's Jade Rose 345452 9026.6 568.2 6.29 2—3 W. Silas Ridgly, Casner, Ill.
S. Cherub's Monarch of Ridglydale 168235 A. R. D. Bell Buoy's Wild Rose 96902

33086 Green Meadow Lady Diana 328414 12900.2 543.5 4.21 2—4 J. M. McDonald, Cortland, N. Y.
S. Green Meadow Coronation Prince 125281 A. R. D. Green Meadow Desire 253969 A. R.

33040 Cloe of Elgercon 317666 9713.3 527.3 5.43 2—1 Henry Stocker, Dennison, Ohio.
S. Upland's Vaillant 57173 A. R. D. Clover of Elgercon 87812 A. R.

¶33048 Ridglydale's Monarch's Lena 363584 11291.1 526.0 4.66 1—11 W. Silas Ridgly, Casner, Ill.
S. Cherub's Monarch of Ridglydale 168235 A. R. D. Midway Butter Fly 255198 A. R.

33052 St. James Champion's Levity 320231 9458.0 519.2 5.49 2—5 Mrs. Chauncey McCormick, Naperville, Ill.
S. Shuttlewick Champion 100971 A. R. D. Merry Lillian 118270 A. R.

¶33056 Glenburnie Janet 319491 10923.7 516.6 4.73 2—5 James E. Russell, Trenton, N. J.
S. Imp. Dunwalk Lad 113342 A. R. D. Glenburnie Fair Antoinette 209797 A. R.

33077 Thompson's Island Nancy 377452 9304.1 516.0 5.55 2—1 The Farm and Trades School, Thompson's Island, Boston, Mass.
S. Thompson's Island Sentinel 162315 D. Roughwood Jacqueminot 235323 A. R.

33087 Hallmark Janet 321890 10210.9 513.7 5.03 2—4 Augusta H. White, Princeton, N. J.
S. Imp. Sailor Lad VIII. of the Fontaines 126460 A. R. D. Hallmark Cheminante 254967 A. R.

33073 Raemelton Golden Cheer 365842 11458.5 503.3 4.39 2—0 F. B. Black, Mansfield, Ohio.
S. Chedco Laddie 139827 D. Raemelton's Jozy 214570 A. R.

33088 Hallmark Patience 321889 10814.7 478.6 4.43 2—4 Augusta H. White, Princeton, N. J.
S. Imp. Sailor Lad VIII. of the Fontaines 126460 A. R. D. Hallmark Neptune's Dairymaid 251083 A. R.

33043 Longwood Admiral's Ella 324624 8655.0 477.7 5.52 2—2 Pierre S. du Pont, Kennett Square, Pa.
S. County Admiral 155009 D. Longwood Publican's Cassandra 258522

33092 Fritzlyn Althea Gift 332010 8487.6 452.8 5.33 2—0 William F. Fretz, Pipersville, Pa.
S. Upland's Good Gift 77253 A. R. D. Imp. Lubin's Althea III. 253791 A. R.

33089 Kenfleur's Seven Spot 375518 7244.7 443.3 6.12 2—2 H. C. Horneman, Danville, Ill.
S. Kenfleur's Ideal Crescent 116801 A. R. D. Bessie's Beauty of Marigold Farm 164309 A. R.

33068 Marmion's Foremost Caprice 315153 7504.9 439.6 5.86 2—5 Clemson Agricultural College, Clemson College, S. C.
S. Marmion's Foremost Boy 153467 A. R. D. Princess Annabelle 191523 A. R.

†33036 Foremost Hilldene 342153 8530.4 438.2 5.14 2—5 O. H. Cheney, Patterson, N. Y.
S. Foremost's Laddie 130649 D. Foremost's R. Doris 221219 A. R.

¶33067 Duna of Shore Oaks 322202 8428.1 414.1 4.91 2—2 Orville Dennis and Son, Lake City, Mich.
S. Boulder Bridge Grenadier 148349 D. Duna of Shore Oaks 219537

33053 Cherub King's Rose 319475 6420.2 382.5 5.96 2—2 Joseph I. France, Port Deposit, Md.
S. Burnside Rose King 125237 A. R. D. Cosquay Flora 2d 230506 A. R.

†33064 Pansy of Olympic View 347672 7830.4 380.2 4.85 2—4 George W. Emde, Lodi, Calif.
S. Belsie Lad 102338 A. R. D. Pansy of Clara Cooper Farms 58687

†33082 Camp Discharge White Lilac 369358 7836.4 377.4 4.82 2—5 Clement B. Wood, Conshohocken, Pa.
S. Pencoyd Commander 124072 A. R. D. Leader's Iris 294139 A. R.

33083 Glow of Glendora 333364 7536.1 371.5 4.93 1—10 Frank G. Rudeau, Tully, N. Y.
S. Tostevin's Lad of Glendora 142417 A. R. D. Golden Glow of Owasco Lake 162709

33084 Dairy Maid of Glendora 326620 7793.8 355.8 4.57 2—5 Frank G. Rudeau, Tully, N. Y.
S. Tostevin's Lad of Glendora 142417 A. R. D. Criterion's Dairy Maid of Rockstone 70279 A. R.

33085 Flume Farm Arbor 360705 7023.7 345.7 4.92 1—11 W. B. Cantrell, Derry, N. Mex.
S. Luxerin Arbor 70540 D. Marie of Sunny Ridge 252805

33079 Audley's Countess 326031 6819.1 341.0 5.00 2—4 John F. Talmage, Mendham, N. J.
S. Imp. Bickleigh Chieftain VII. 140783 A. R. D. Imp. Osceola Isabel 263644 A. R.

33070 Midview's Phoebe 326922 6752.6 317.8 4.71 2—1 A. Mistr and Sons, Richmond, Va.
S. Winston Farms Gold Seeker 104962 A. R. D. Pearl of Gloucester Place 269359 A. R.

†33038 Vancrest Thankful's Pride 368397 6287.8 301.9 4.80 2—2 Alson D. Van Wagner, Hyde Park, N. Y.
S. Fairydale Victor 137732 D. Thankful of Vancrest 266492 A. R.

Double Letter Class¶ Triple Letter Class† Exceeds Requirement by 100% or over° Re-entries R

**This record is re-published because the dam was incorrectly given in The Approved Record list of The April 1 Journal.

HERD IMPROVEMENT RECORDS

Approved Records H. I. 747 to H. I. 767 with Re-entries

(Grade records and records that did not qualify are also listed)

H. I	NAME AND NUMBER	Class	Req. of B. Fat	Days in Milk	Number Milkings Daily	Lbs. Milk	% of B. Fat	Lbs B. Fat
	Appleton, Francis R., Jr., Appleton Farms, Ipswich, Massachusetts.							
R134	Argilla Dawn's Model 261725	BHI	344.3	331	2–325 d; 1–6 d.	10766.2	4.57	491.8
	Beasman, F. B., Fairhaven Farms, Sykesville, Maryland.							
747	Anne's Lady of Fairhaven 218580	AHI	360.0	365	3–365 d.	17009.4	5.16	877.0
	Bob (grade)	AHI	360.0	331	2–325 d; 1–6 d.	9962.2	4.82	479.7
748	Fairhaven Bell 306417	EHI	287.4	351	2–351 d.	5960.8	5.55	330.6
749	Fairhaven Daisy 327438	GHI	268.1	313	2–304 d; 1–9 d.	4897.9	5.66	277.0
750	Mary Jane of Fairhaven 328216	GHI	267.4	365	2–365 d.	9590.2	4.80	460.8
	Collins, C. G., Hockessin, Delaware.							
751	Ellen Washington of Brookside 253980	BHI	358.1	274	2–273 d; 1–1 d.	8937.5	4.60	410.7
752	Notable Ann of Brookside 275076	AHI	360.0	342	2–336 d; 1–6 d.	15133.7	4.44	671.6
	Crumb, H. H., Riverview Guernsey Farm, Oxford, New York.							
761	Gloria's Lassie 228232	AHI	360.0	277	3–106 d; 2–153 d; 1–18 d.	8482.1	4.66	395.5
R435	Laddie's Frieda of Riverview 306118	EHI	298.3	365	2–363 d; 1–2 d.	7575.4	4.75	359.6
R432	Olga of the Sunny Sixteen 249349	AHI	360.0	310	2–298 d; 1–12 d.	7855.3	4.77	374.9
762	Star's Pansy of Riverview 272984	CHI	334.0	351	2–331 d; 1–20 d.	8942.9	5.34	477.4
	Davis, Charles P., Mrs., Crumdale Farm, Berwyn, Pennsylvania.							
753	Royal's Hope of Pomeroy 183643	AHI	360.0	309	2–309 d.	8346.1	5.07	423.4
	Foster, Frank B., Montcalm Farms, Phoenixville, Pennsylvania.							
763	Imp. Evelina of Sycamore Farms 172042	AHI	360.0	365	3–365 d.	13315.2	5.13	683.7
764	Imp. Lady Oswald's Peggy 228626	AHI	360.0	318	3–257 d; 2–61 d.	8813.2	5.19	457.2
	Hinkley, H. O., Blue Spruce Farm, Rockford, Illinois.							
765	Nora of Blue Spruce 336032	GHI	253.3	365	2–365 d.	9934.7	5.29	525.5
	Huston, T. L., Butler Island Dairy, Brunswick, Georgia.							
	Appin's Bopeep 345671	BHI	353.8	365	3–242 d; 2–71 d. 40 days used as nurse cow	6057.7	5.18	313.5
766	Coker Cavalier's Zada 288281	DHI	306.1	362	3–362 d.	7697.6	5.25	404.3
767	Klondike Gay Caroline 268685	CHI	331.7	365	3–365 d.	7416.4	4.97	368.7
	Marshall, J. Albert, Marshallvale Farm, Kennett Square, Pennsylvania.							
754	Marshallvale Luxury 306371	FHI	284.0	365	2–365 d.	7864.0	4.81	378.0
	Robertson, James B., Mid-Cutstraw Farm, Paoli, Pennsylvania.							
755	Glen Beauty Gold Cloud 203970	AHI	360.0	325	3–87 d; 2–225 d; 1–13 d.	9210.7	4.96	457.3
	Roemer, Robert, Fort Collins, Colorado.							
R63	Commodore's Winnie of The Elms 176316	AHI	360.0	310	3–287 d; 2–22 d; 1–1 d. 55 d. no record given.	10486.8	4.71	493.8
756	Quinton Queen Bess 293822	EHI	298.1	311	3–239 d; 2–66 d; 1–6 d.	11000.8	4.82	530.7
757	Sunset Golden Maid 318378	FHI	279.4	365	3–288 d; 2–77 d.	11258.7	4.77	537.4
	Snyder, J. Herbert, Locustcrest Farm, Union Bridge, Maryland.							
758	Nora Galleon 309021	FHI	278.7	365	2–365 d.	8860.2	4.94	437.3
	Treat, Henry W., Summit Farm, Akron, Ohio.							
759	Summit Farm Viola 391621	GHI	256.4	365	2–365 d.	6716.9	4.80	322.3
	Williams, Richard E., Nakoma Farms, Fairport, New York.							
760	Nakoma Dorothy J. 383062	GHI	267.0	365	2–365 d.	8151.8	4.48	365.6
	Nakoma Elsie J. (grade)	GHI	262.6	293	2–293 d.	4150.9	4.67	194.0

Re-entries R

Eastern Guernsey Breeders Association Again Active

In a recent letter written by M. M. Hollingsworth, secretary of the Eastern Guernsey Breeders Association, he says: "The Eastern Guernsey Breeders Association has been inactive for the last two years, due in a measure to the depression and to the growth of State and County Associations; but the members feel that there is still a distinct field for this time-honored Association in fields not now covered. Our Association primarily concerns itself with the promotion of breeding and breed improvement in our territory, which includes several states, and therefore our members are drawn from a group of interested Guernsey breeders which the State and County Associations cannot bring together.

"The fees have been reduced from five dollars to two dollars a year. The Executive Committee is now arranging for a summer meeting and a winter meeting, and has plans for promoting interest in Guernsey shows and other activities."

This Association has been responsible for a great amount of Guernsey development throughout the States of Pennsylvania, Maryland and New Jersey. It has been promoting the breed for a great many years and undoubtedly will be of considerable value to the breed in again increasing its activity in this development.

Dam- Daughter Comparison

The Dam-Daughter comparisons given below are based on data compiled by the Advanced Register Division. The sires all have progeny that have been registered within four years and include American bred or imported bulls. They are published in alphabetical order and list only those sires having ten or more dam-daughter pairs. It is believed that this list can be used as a foundation for any index a breeder wishes to use. Number of daily milkings shown in parentheses.

High Point Glory Boy 42425, A. R.

Sire, Ultra May King 27600, A. R. Dam, Raymond's Morning Glory 42504, A. R. 5738. Born July 24, 1916. Bred by Jules Breuchaud, Olivebridge, N. Y. Owned by T. S. Winston, Midlothian, Va.

Daughters, 50 registered. 23 A. R. Daughters, 19 Dam-Daughter pairs.

Daughters	Lbs. Milk	Lbs. B. Fat	Class	*Dams*	Lbs. Milk	Lbs. B. Fat	Class
Flossie's Glory Girl 120574 (3–12 mos.)	11033.0	591.8	F	Flossie by Septimus 66449 (3–10 mos.; 2–1.5 mo.)	9121.2	509.6	BB
Topsy's Glory 117137 (4–.5 mo.; 3–10 mos.; 2–1.5 mo.)	13728.1	638.9	F	Topsy Regent 71459 (3–10.5 mos.; 4–1.5 mo.)	11583.8	576.4	B
Re-entry (2–10 mos.)	8518.4	520.0	AAA				
Charity's Glory of Winston Farms 137582 (3–12 mos.)	8511.5	450.3	F	Charity of Skippack 75127 (3–8 mos. 2–3 mos.)	7530.1	399.5	CC
Valentine's Golden Glory 122074 (3–9.5 mos.; 2–2 mos.)	8162.4	425.7	G	Gold Dust's Valentine 80841 (3–12 mos.)	12435.2	715.4	E
Re-entry (3–10 mos.)	9073.7	437.8	AA				
Nellie's April Glory 120575 (2–10 mos.)	7926.1	390.4	DDD	Harwood Nellie 81289 (4–3 mos.; 3–9 mos.)	14565.4	704.5	A
Re-entry (3–12 mos.)	10044.6	485.5	A				
Blossom's Ultra Girl 137585 (2–10 mos.)	6836.6	324.4	FFF	Harwood Blossom 81294 (2–2 mos.; 3–10 mos.)	9420.6	414.0	E
Re-entry (3–12 mos.)	12656.4	539.6	A				
Planet's Glory Girl 129272 (2–9 mos.)	6215.2	294.1	EEE	Planet's Butter Girl 89519 (3–12 mos.)	9793.8	440.5	D
Re-entry (3–12 mos.)	13639.3	589.5	A				
Patricia's Glory of Winston Farms 137587 (2–9.5 mos.)	6589.3	335.2	EEE	Harwood Patricia 98292 (3–8.5 mos.; 2–3.5 mos.)	7691.9	399.2	E
Winston Farms Topsy Regent 151682 (2–8.5 mos.)	5773.0	278.5	GGG	Topsy Regent 71459 (3–10.5 mos.; 4–1.5 mo.)	11583.8	576.4	B
Winston Farms Cherry 166321 (3–4 mos.; 2–8 mos.)	10810.1	601.0	B	Charity of Winston Farms 104880 (3–10.5 mos.; 2–1.5 mo.)	10363.4	534.9	F
Winston Farms Folly 142250 (2–10 mos.)	7591.7	381.8	AAA	Harwood Folly 98294 (3–12 mos.)	8871.5	437.3	G
Helen's Glory of Winston Farms 137581 (3–8.5 mos.; 2–3.5 mos.)	10564.4	529.4	A	Harwood Helen 98293 (3–9.5 mos.; 2–2.5 mos.)	8626.9	453.0	GG
Winston Farms Charity 146220 (3–11 mos.; 2–1 mo.)	12659.0	640.5	A	Charity of Winston Farms 104880 (3–10.5 mos.; 2–1.5 mo.)	10363.4	534.9	F
Winston Farm Nancy 146221 (3–10 mos.; 2–1 mo.)	8967.6	425.4	AA	Nancy of Winston Farms 102246 (3–10.5 mos.; 4–1.5 mo.)	7854.9	346.0	G
Winston Farms Billie 232898 (3–12 mos.)	10191.5	482.7	G	Harwood Billie 99162 (3–11 mos.; 2–.5 mo.)	9530.4	437.6	A
Winston Farms Planet 142249 (3–12 mos.)	11165.6	526.0	A	Planet's Butter Girl 89519 (3–12 mos.)	9793.8	440.5	D
Winston Farms Goldie 200665 (3–12 mos.)	12816.2	637.6	A	Gold Dust's Royal Secret 137586 (2–10 mos.)	7881.9	359.4	FFF
Re-entry (2–10 mos.)	10620.9	510.2	A	Re-entry (3–12 mos.)	12044.2	546.5	A
Winston Farms Gloria 242136 (3–4 mos.; 2–8 mos.)	13215.5	500.4	C	Gold Dust's Royal Secret 137586 (2–10 mos.)	7881.9	359.4	FFF
				Re-entry (3–12 mos.)	12044.2	546.5	A
Winston Farms Helena 197050 (3–12 mos.)	9129.7	526.0	A	Harwood Helen 98293 (3–9.5 mos.; 2–2.5 mos.)	8626.9	453.0	GG

His Grace of Glencairne 54788, A. R.

Sire, Aristocrat of Harbor Hill 39246, A. R. Dam, Ina's Grace 49724, A. R. 7399. Born Aug. 5, 1918. Bred by R. H. L. Chichester, Fredericksburg, Va. Owned by B. F. Salsbury, Fairfax, Va.

Daughters, 39 registered. 16 A. R. Daughters, 14 Dam-Daughter pairs.

Daughters	Lbs. Milk	Lbs. B. Fat	Class	*Dams*	Lbs. Milk	Lbs. B. Fat	Class
Willowmere Cheribon 127747 (3–12 mos.)	11609.6	584.7	G	Willowmere Countess 97021 (2–12 mos.)	7568.4	419.1	F
Willowmere Bashee 129029 (3–12 mos.)	9888.7	527.0	G	Willowmere Brooklet 100620 (2–1 mo.; 3–11 mos.)	9838.2	444.3	G
				Re-entry (3–3 mos.; 2–9 mos.)	12624.1	557.1	A
Willowmere Meta 133715 (3–12 mos.)	10107.0	515.9	G	Miss May of Willowmere 90896 (3–12 mos.)	13386.3	605.0	A
Willowmere Promise 141042 (3–12 mos.)	10534.2	552.6	G	Penless of Wayside 73992 (3–12 mos.)	12801.9	622.7	A
Willowmere Pequena 141043 (3–12 mos.)	12346.5	583.4	G	Willowmere Princess 80768 (3–12 mos.)	8375.3	447.4	F
				Re-entry (3–12 mos.)	11618.2	574.1	A

Willowmere Penelope 158062 (3–12 mos.)	10778.2	527.9	G
Re-entry (3–12 mos.)	13352.3	663.7	B
Re-entry (3–12 mos.)	15632.5	775.6	A
Willowmere Vixen 126836 (3–9.5 mos.)	9313.6	445.8	A
Willowmere Vanity 155243 (3–12 mos.)	13754.0	604.6	EE
Willowmere Sprightly 150076 (3–12 mos.)	10985.6	531.0	C
Re-entry (3–12 mos.)	11983.3	568.1	A
Willowmere Bonita 188381 (3–12 mos.)	11497.1	485.0	G
Re-entry (3–12 mos.)	13153.7	547.0	D
Re-entry (3–12 mos.)	14975.9	645.2	A
Willowmere Lady Grace 183645 (3–12 mos.)	10068.6	499.5	F
Re-entry (3–12 mos.)	10988.4	586.4	D
Re-entry (3–6 mos.; 2–6 mos.)	12211.3	602.8	A
La Fragrance of Willowmere 186020 (3–12 mos.)	12107.9	540.7	D
Merry's Grace of Glencairne 224455 (4–9.5 mos.; 3–1.5 mo.)	10998.8	467.2	C
Willowmere Buttercup 216541 (3–11.5 mos.; 2–.5 mo.)	13578.7	590.2	A
Penless of Wayside 73992 (3–12 mos.)	12801.9	622.7	A
Miss Victoria of Willowmere 74064 (2–12 mos.)	6978.0	437.6	D
Re-entry (2–12 mos.)	8774.3	511.1	B
Miss Victoria of Willowmere 74064 (2–12 mos.)	6978.0	437.6	D
Re-entry (2–12 mos.)	8774.3	511.1	B
Willowmere Sunflower 118531 (3–12 mos.)	11402.7	525.3	G
Re-entry (3–12 mos.)	13764.1	660.8	E
Willowmere Brooklet 100620 (3–11 mos.; 2–1 mo.)	9838.2	444.3	G
Re-entry (3–3 mos.; 2–9 mos.)	12624.1	557.1	A
Willowmere Princess 80768 (3–12 mos.)	8375.3	447.4	F
Re-entry (3–12 mos.)	11618.2	574.1	A
Willowmere Sweet Briar 112837 (3–11.5 mos.; 2–.5 mo.)	14988.5	715.9	B
Imp. Merry Maid of Elmhurst 131023 (2–12 mos.)	9791.1	447.5	B
Willowmere Brooklet 100620 (3–11 mos.; 2–1 mo.)	9838.2	444.3	G
Re-entry (3–3 mos.; 2–9 mos.)	12624.1	557.1	A

Itchen Daisy's May King of Langwater 17349, A. R.

Sire, Dolly Dimple's May King of Langwater 12997, A. R. Dam, Imp. Itchen Daisy 3d 15630, A. R. 100. Born May 17, 1910. Bred by F. L. Ames, North Easton, Mass. Owned by W. H. Dupee, Riverside, Calif.

Daughters, 47 registered. 26 A. R. Daughters, 19 Dam-Daughter pairs.

Daughters

	Lbs. Milk	Lbs. B. Fat	Class
Queen Replica 48895 (3–12 mos.)	10947.3	555.5	G
Queen Itchen 52003 (3–12 mos.)	12565.1	630.5	G
Re-entry (3–12 mos.)	13305.7	661.8	B
Re-entry (3–12 mos.)	13929.0	664.8	A
Re-entry (3–12 mos.)	13661.9	620.5	A
May King's Golden Lenore 45587 (3–12 mos.)	13364.7	628.0	E
Re-entry (3–12 mos.)	16350.3	727.7	B
Itchen's Antoinette 48891 (3–12 mos.)	11575.3	563.5	E
May King's Beatrice 55764 (3–12 mos.)	7460.9	364.3	G
Re-entry (3–12 mos.)	10562.4	481.4	C
May King's Gloriana 55767 (3–12 mos.)	9355.1	413.9	G
Re-entry (3–12 mos.)	13128.7	538.8	A
Daisy of the Chene 45583 (3–11 mos.; 2–1 mo.)	9852.5	411.9	C
Daisy Caroline of Chilmark 61686 (3–12 mos.)	9480.9	485.0	E
May King's Antoinette 45586 (3–12 mos.)	12068.1	546.0	A
Sunnybrook Itchen Unique 73548 (3–10 mos.)	8333.1	403.1	F
Itchen's Golden Daisy of Chilmark 61690 (4–1 mo.; 3–11 mos.)	14367.0	669.6	DD
Steinhurst Belle 64779 (2–12 mos.)	12587.4	625.8	C
Re-entry (4–9 mos.; 3–3 mos.)	16306.7	839.8	A
May King's Chenette 48892 (3–12 mos.)	12480.7	618.6	A
Chilmark's Queen of May 42972 (4–8.5 mos.; 3–3.5 mos.)	14185.9	683.1	A
Chenette of Chilmark 52007 (3–12 mos.)	12761.6	632.4	A
Chilmark Daisy Caroline 58643 (4–12 mos.)	12993.0	556.1	A
Convent's Duvallerie's Yvonne 82012 (4–2.5 mos.; 3–9.5 mos.)	13020.8	733.8	CC
Daisy Lenore 48893 (3–12 mos.)	11042.4	579.5	AA
Florham Abbess 80291 (3–12 mos.)	15046.7	804.4	A

Dams

	Lbs. Milk	Lbs. B. Fat	Class
Chilmark's Replica 36259 (2–12 mos.)	7850.4	425.7	G
Imp. Antoinette's Queen's Prize VII. 16010 (2–12 mos.)	7580.7	416.0	E
Golden Lenore 24811 (2–12 mos.)	7397.9	336.6	G
Re-entry (2–12 mos.)	9998.6	526.4	A
Re-entry (3–12 mos.)	11998.2	612.9	A
Masher's Antoinette 36940 (2–12 mos.)	6657.1	318.3	G
Re-entry (3–11 mos.; 2–1 mo.)	8519.2	375.7	A
Justice's Beatrice 32635 (2–12 mos.)	9541.7	459.5	F
Golden Gloriana 26331 (2–12 mos.)	9609.7	415.2	D
Nosegay of the Chene 30966 (2–12 mos.)	8747.8	371.7	C
Caroline Masher 20611 (2–12 mos.)	9292.2	428.5	G
Imp. Antoinette's Queen's Prize XI 21371 (2–12 mos.)	6569.9	341.2	F
Sunnybrook Una 56761 (3–12 mos.)	8857.5	501.6	F
Golden Gloriana 26331 (2–12 mos.)	9609.7	415.2	D
Belle of Chilmark 36258 (2–12 mos.)	11315.7	505.7	A
Chenette 23125 (2–12 mos.)	9005.9	417.7	F
Golden Queen of Chilmark 24813 (2–12 mos.)	7891.1	327.4	G
Re-entry (2–12 mos.)	13505.3	589.7	B
Chenette 23125 (2–12 mos.)	9005.9	417.7	F
Archer's Caroline of Chilmark 40860 (3–12 mos.)	10281.6	465.8	C
Imp. Duvallerie II. of Les Houards 53649 (2–12 mos.)	8817.4	443.1	G
Re-entry (3–12 mos.)	13673.5	712.6	A
Justice Lenore 32632 (2–12 mos.)	7650.6	399.5	E
The Abbess of Florham 40365 (4–1 mo.; 3–11 mos.)	10685.8	629.2	A
Re-entry (4–10.5 mos.; 3–1.5 mo.)	13048.5	726.7	A
Re-entry (3–7 mos.; 2–5 mos.)	8334.3	411.9	A

WHAT THE COWS ARE DOING

Their Latest Credits in the Advanced Register

***SPECIAL NOTE:** This list contains the monthly and total credits as checked at the time of going to press. Any omission signifies that either data had not been received in time or are held pending verification. These credits are subject to verification and correction until final approval and acceptance and all are made on the one-day basis except as otherwise indicated. Re-entry test is indicated by a * before the cow's name. Farmers' Class record is indicated by a †*

Name and Number	Class	Days	Month	Production Credit Lbs. Milk	% B. Fat	Lbs. B. Fat	Total Credit Lbs. Milk	Lbs. B. Fat
Adohr Stock Farms, Reseda, Calif.								
Adohr Fantine Beauty 334324	F	175	Feb	893.6	5.10	45.57	5366.2	265.78
Adohr Florence 345943	G	79	Feb	1111.6	5.01	55.69	2990.1	137.78
Adohr Inspiration Girl 326347	F	187	Feb	1026.0	4.97	50.99	6780.2	334.08
*Beatrice of Adohr Farms 280877	B	120	Jan	1300.4	5.85	76.07		
		148	Feb	1175.2	5.50	64.64	6797.9	341.60
Golden Milkmaid of Adohr Farms 244667	A	88	Feb	1252.4	4.86	60.87	3670.8	179.32
Alabama, State of, Kilby Dairy Farms, Montgomery, Ala.								
Actor's Alabama Minnie 343598	G	208	Feb	635.4	4.87	30.94	5734.8	240.49
Actor's Beaux's Doris 330739	G	365	Feb	447.5	4.39	19.65	9878.0	379.2
Actor's Beaux's Highland Pride 330742	G	365	Feb	43.9	5.04	2.21	8498.6	384.5
Actor's Beaux's Sunbeam 330737	G	365	Feb	53.5	5.55	2.97	9547.2	425.8
Actor's Glen Girl 325058	G	365	Jan	297.5	5.24	15.59	8369.1	389.1
Actor's Glen Princess 343604	G	171	Feb	778.1	4.54	35.33	5261.5	209.81
Beaux's Phyllis Glenwood 344528	G	151	Feb	826.1	4.17	34.45	5088.0	209.60
Beaux's Pilot's Princess 343607	G	90	Feb	786.9	4.48	35.25	2702.1	116.31
Kilby's Clemson Queen 237428	A	194	Feb	614.9	4.90	30.13	5157.3	243.73
Kilby's Frances 358367	G	19	Jan	664.7	4.40	29.25		
		47	Feb	1088.9	4.40	47.91	1753.6	77.16
S. Gayoso Actor's Beaux 155668 A. R.	D. Warrior's Gold Crumbs 252856 A. R. 31053							
Kilby's Minnie Lee 358372	G	23	Jan	656.1	3.52	23.09		
		51	Feb	788.2	3.52	27.74	1444.3	50.83
S. Gayoso Actor's Beaux 155668 A. R.	D. Kilby's Warrior's Biserta 251659 A. R. 32135							
Kilby's Pansy 361296	G	28	Feb	912.5	4.76	43.44		
S. Gayoso Actor's Beaux 155668 A. R.	D. Pilot's Highland Pride 213304 A. R. 31335							
Kilby's Sarah 361295	G	30	Jan	987.4	3.79	37.42		
		58	Feb	965.4	3.89	37.55	1952.8	74.97
S. Biserta Pansy's Warrior 167390	D. Steadfast Warrior's Queen 286337 A. R. 31216							
Klondike Fatima 346282	G	124	Feb	525.7	4.02	21.13	2630.4	106.76
Klondike Royal Flirt 346278	G	118	Feb	587.7	6.63	38.96	2811.5	161.84
*Miss Augusta Irene 186220	A	145	Feb	961.6	5.47	52.60	5584.2	272.71
*Steadfast Warrior's Queen 286337	B	138	Feb	902.0	4.96	44.74	5450.3	246.06
*Warrior's Alpha 279002	B	135	Feb	879.7	5.25	46.18	4881.7	252.41
*Warrior's Bertha Princess 312593	E	228	Feb	739.6	5.38	39.79	7011.6	325.21
Warrior's Echo Princess 318124	E	147	Feb	899.2	3.97	35.70	5278.0	207.10
Warrior's Highland Isabelle 330741	G	363	Feb	652.7	5.35	34.92	10031.4	489.97
*Warrior's Jeweller Belle 237431	A	118	Feb	983.4	4.69	46.12	4556.1	184.71
*Warrior's Lady Edna 286335	C	273	Feb	785.4	5.62	44.14	8394.9	414.83
*Warrior's Loelle 295223	C	72	Feb	1146.1	4.66	53.41	3097.7	140.45
*Warrior's Majestic's Sunbeam 278998	B	243	Feb	628.2	4.35	27.33	8187.8	335.44
*Warrior's Minnie Lee 239900	A	177	Jan	1027.7	4.23	43.47		
		205	Feb	762.1	4.41	33.61	7468.7	300.20
*Warrior's Phyllis Glenwood 272900	A	21	Jan	1103.0	4.09	45.11		
		49	Feb	1554.5	4.05	62.96	2657.5	108.07
S. Gayoso Steadfast Warrior 111596 A. R.	D. Phyllis Glenwood 186211							
*Warrior's Roseneath Cherry 278999	B	125	Feb	951.6	5.00	47.58	4858.0	234.02
Albamont Gardens, Incorporated, Campton, N. H.								
Albamont Liatris 256430	A	31	Jan	1164.1	3.94	45.87		
		59	Feb	1265.3	4.09	51.75	2429.4	97.62
S. Albamont Comus 95985	D. Albamont Poppy 255393							
Albamont Meadow Rue 316622	D	28	Feb	1201.7	4.78	57.44		
S. Albamont Comus 95985	D. Albamont Meadowsweet 218606							
Aldrich, Stuart M., The Aldrich Farm, Rehoboth, Mass.								
Aldrich Farm Bertha 327676	F	181	Feb	901.9	5.26	47.44	7072.4	315.83
Aldrich Farm Queen 319144	C	127	Feb	976.5	5.79	56.54	5334.0	279.90
Primate's Lucky Girl 343969	G	5	Dec	134.3	4.60	6.18		
		36	Jan	905.5	4.60	41.65		
		64	Feb	752.7	4.79	36.05	1792.5	83.88
S. Langwater Primate 107127 A. R.	D. Sarah of Clover Farm 245452							
Primate's Minnehaha 321866	F	204	Feb	637.9	5.77	36.81	5461.6	293.50
Sarah of Clover Farm 245452	A	13	Dec	585.7	4.65	27.24		
		44	Jan	1618.1	4.65	75.24		
		72	Feb	1350.7	4.86	65.64	3554.5	168.12
S. Foremost Brag 101646 A. R.	D. Gemsey's Pride of Burkeville 66733							

Ames, John S., Langwater Farm, North Easton, Mass.								
*Langwater Anne 284005	B	269	Feb	942.4	5.22	49.19	12082.6	625.79
Langwater Annette 356076	G	18	Dec	683.5	4.19	28.64		
		49	Jan	1186.8	4.19	49.73		
		77	Feb	973.4	5.15	50.13	2843.7	128.50
S. Langwater Merrymaker 166128	D. Langwater Anne 284005 A. R. 30595							
Langwater Blanche 2d 377458	G	15	Dec	580.2	4.14	24.02		
		46	Jan	1449.3	4.14	60.00		
		74	Feb	1259.5	4.27	53.78	3289.0	137.80
S. Langwater Merrymaker 166128	D. Langwater Blanche 143402 A. R. 18928							
Langwater Coronet 304321	D	257	Jan	934.4	4.86	45.41		
		285	Feb	760.0	6.22	47.27	10909.7	572.63
Langwater Easton's Queen 361142	G	28	Jan	983.0	4.20	41.29		
		56	Feb	912.7	4.33	39.52	1895.7	80.81
S. Langwater Merrymaker 166128	D. Langwater Queen of Easton 177730 A. R. 22267							
Langwater Honey-moon 327071	E	266	Feb	808.2	6.05	48.90	8757.7	477.67
Langwater Joyous 351416	F	61	Nov	1054.3	4.72	49.76		
		92	Dec	1059.6	5.08	53.83		
		123	Jan	1006.0	5.41	54.42		
		151	Feb	889.8	5.01	44.58	5136.6	250.60
Langwater Lovelorn 351413	G	328	Feb	799.2	7.02	56.10	10264.5	603.38
Langwater Marais 299460	E	365	Feb	119.5	5.92	7.07	12466.6	609.7
Langwater Prophetess 2d 356073	G	181	Feb	928.5	4.40	40.85	6744.1	285.48
Anderson, H. W., Sutherland, Va.								
†Bosoki's Pride 311465	D	161	Feb	592.8	6.33	37.52	4402.0	237.15
†Dixie's Silence 328170	F	25	Jan	721.7	4.02	29.01		
		53	Feb	767.3	4.02	30.85	1489.0	59.86
S. Whippernock Foremost 150835	D. Lucerne's Dixie 179106							
†Easter Blossom 304638	D	78	Feb	651.1	4.60	29.95	1974.3	95.18
†Imp. Flower II. of Hill Side 308886	A	86	Feb	765.2	5.49	42.01	2702.6	143.25
†Imp. Flower of Whippernock 311468	D	62	Feb	937.2	4.13	38.71	2365.0	104.24
†Lady Astor of Whippernock 271064	A	111	Feb	693.4	5.19	35.99	2902.8	139.80
†Lady Sunflower of Whippernock 299666	C	67	Feb	707.8	4.89	34.61	1924.2	95.79
†Lucerne's Emma 200440	A	65	Jan	1125.6	5.88	66.19		
		93	Feb	874.5	4.53	39.61	3366.7	167.85
Old Confederate's Sunflower 199744	A	159	Jan	442.3	5.30	23.44		
		187	Feb	367.8	4.80	17.65	3432.8	158.68
†Oneida's Maid of Whippernock 311467	D	62	Jan	705.8	4.95	34.94		
		90	Feb	608.3	4.32	26.28	2013.9	90.68
†Royal's Lady Fashion of Mayfield 221429	A	19	Jan	671.3	4.42	29.67		
		47	Feb	970.1	4.42	42.88	1641.4	72.55
S. Royal Champion of Mayfield 96209	D. Foremost's Fashion of Mayfield 180283							
†Sunflower's Princess 329278	E	86	Feb	650.1	5.07	32.96	2153.0	101.19
Andrus, H. F., Bournedale Farms, Millerton, N. Y.								
Bournedale Judy 320004	D	18	Dec	746.5	4.06	30.31		
S. Maxim of Bournedale 146164	D. Shuttlewick Rose Bud 156753 A. R. 20154							
Andrus, J. E., Jr., Tianna Farms, Walker, Minn.								
Tianna's Favorite 331567	G	299	Feb	759.5	5.73	43.52	9066.5	468.43
Tianna's Felicia 354154	G	20	Jan	773.7	5.00	38.69		
		48	Feb	1219.4	4.94	60.24	1993.1	98.93
S. La Noce's Maxim 96278 A. R.	D. Imp. May of the Issues 115907 A. R. 15896							
Tianna's Fleurette 331569	G	254	Feb	915.3	5.76	52.72	9303.1	474.40
Tianna's La Noce Faith 354153	G	20	Dec	626.1	4.80	30.05		
		51	Jan	1015.6	5.25	53.32		
		79	Feb	910.5	5.51	50.17	2552.2	133.54
S. La Noce Holliston 152894	D. La Noce Juliette 210430 A. R. 27423							
Archer, Caroline, Flying Hill Farms, Reading, Pa.								
Flying Hill Cherry 339495	F	142	Feb	935.6	4.39	41.07	4625.5	188.25
Flying Hill Fascination 344758	G	23	Dec	875.4	4.58	40.09		
		54	Jan	1192.5	4.67	55.69		
		82	Feb	1019.8	5.31	54.15	3087.7	149.93
S. Green Meadow Fearless 89619 A. R.	D. Bournedale Frances 244000 A. R. 26757							
Flying Hill Justice 357705	G	26	Jan	1038.8	3.89	40.41		
		54	Feb	1003.9	4.01	40.26	2042.7	80.67
S. Langwater Greatheart 145219 A. R.	D. Portia of Flying Hill 244152 A. R. 28309							
Flying Hill Merry Lass 327468	G	289	Feb	864.5	4.96	42.88	10009.5	440.46
Flying Hill Sheila 297450	D	151	Feb	710.5	5.14	36.52	4503.1	205.83
*Flying Hill Sunflower 283580	B	140	Feb	908.7	5.07	46.07	4881.1	219.36
*Flying Hill Tillie 297452	D	236	Feb	1178.5	4.66	54.92	10887.7	477.27
Lucinda of Flying Hill 329890	F	151	Feb	879.0	5.63	49.49	4800.6	253.92
*Nonpareil's Lillian of Breidablik 225336	A	22	Dec	859.5	5.19	44.61		
		53	Jan	1145.4	4.88	55.90	2004.9	100.51
S. Cherub's Nonpareil of the Prairie 91157 A. R.	D. Miss Lillian of Locust Grove 117473							
Archer, Mary, Flying Hill Farms, Reading, Pa.								
Flying Hill Lustre 328122	G	262	Feb	712.1	6.79	48.35	7417.0	426.16
Arizona, University of, Tucson, Ariz.								
Arizona Farm's Mildred 372914	G	131	Feb	1284.9	4.13	53.07	5977.0	252.82
Austin, R. J., Liseter Farms, Newtown Square, Pa.								
*Gloria of Liseter Farm 284234	B	126	Feb	1028.5	4.07	41.86	5526.5	248.68
Liseter Sunny Belladonna 348005	F	95	Jan	1103.0	5.29	58.35		
		123	Feb	973.9	4.42	43.05	4718.4	211.46

Axton, Wood F., "Wildwood," Prospect, Ky.								
Champion's Jewel of Avalon 272568	C	365	Feb	362.0	5.93	21.47	11275.4	576.2
Duke's Ultra Pride 342202	E	188	Feb	816.4	5.32	43.43	6330.8	310.64
*Radium's Vanity 209601	A	365	Feb	46.2	5.62	2.60	14809.8	656.4
Rose Bud of Shadyside 2d 275672	A	144	Feb	728.9	4.81	35.06	4511.5	220.15
Wildwood Actor's Attraction 330656	G	365	Feb	418.5	6.25	26.16	13394.1	704.3
Wildwood Actor's Jean 348136	G	95	Feb	852.5	5.44	46.38	3374.3	170.34
Wildwood Masterful's Zelma 307806	E	365	Feb	376.8	5.74	21.63	9873.1	499.6
Wildwood Stella's Queen 339952	G	188	Feb	683.5	5.74	39.23	5470.8	295.94
Bailey, Harry, Beechford Farms, Mount Tremper, N. Y.								
Beechford's Charlotte 304407	D	105	Feb	1040.1	4.72	49.09	4321.3	181.56
Beechford's Golden Glow 283490	C	273	Feb	1060.5	6.24	66.18	11075.4	580.50
Beechford's Golden Lenore 292989	D	334	Feb	774.3	5.99	46.38	12098.4	644.04
Beechford's Irene 306134	D	212	Feb	876.7	6.42	56.28	7227.1	394.11
Beechford's Nina 358394	F	31	Jan	1046.7	3.64	38.10		
s. Beechford's May Rose Laddie 152408		D. Highland Vanity 140330 A. R. 19004						
Beechford's Ruth 3d 306135	D	190	Feb	838.5	5.42	45.45	6758.4	338.82
Beechford's Victoria 335827	F	173	Feb	855.4	6.16	52.69	5598.2	295.50
Flower View's Aquilegia 257962	A	358	Dec	335.0	6.06	20.30		
		365	Jan	62.0	6.06	3.76	10344.5	513.7
Baldwin, Charles, Rose Lane Farm, Pennington, N. J.								
Helen of Rose Lane 298317	E	356	Feb	557.3	5.19	28.92		
		365	Mar	169.4	5.19	8.79	9939.9	462.3
Bandy, John W., Comfort Stock Farms, Bellevue, Ohio.								
Comfort King's Lassie's Lady 379388	G	365	Feb	227.4	5.50	12.51	9152.5	453.4
†Comfort King's Lillian's Lill 395482	G	132	Feb	847.7	4.33	36.71	3966.0	168.84
Barclay, Hugh, Douglaston Manor Farm, Pulaski, N. Y.								
Douglaston Dorothy 289268	D	323	Feb	871.7	5.06	44.11	11496.4	549.17
Douglaston Duchess Elizabeth 330747	G	269	Feb	725.1	5.01	36.33	8781.3	395.09
Douglaston Duchess Marie 336290	G	174	Feb	725.5	5.44	39.47	4908.5	245.36
Douglaston Elizabeth York 295940	D	159	Feb	781.2	4.65	36.33	6125.3	270.43
Imp. Douglaston Katherine Parr 311830	F	365	Feb	547.0	4.44	24.29	12911.3	514.3
Douglaston Mary Teck 330813	G	269	Feb	847.8	4.95	41.97	8870.1	413.84
Douglaston Princess Joan 340396	G	169	Feb	695.2	5.15	35.80	4920.5	225.76
Douglaston Princess Rosalind 340394	G	112	Feb	817.6	5.07	41.45	3453.5	164.81
Douglaston Sophia Dorothea 330811	G	327	Feb	702.4	5.84	41.02	9683.2	511.91
Douglaston Wilhelmina 331828	G	292	Feb	674.4	6.08	41.00	8304.9	439.15
Lily of Glengeran 328989	F	112	Feb	634.6	6.44	40.87	2785.2	171.82
*Imp. Rose IV. of Le Neuf Chemin 291737	A	94	Feb	1085.8	5.79	62.87	4031.8	211.90
Beardsley, A. H., Starr Farm, Elkhart, Ind.								
*Elm Row Blizzard 319536	A	151	Feb	874.3	4.70	41.09	4742.0	229.48
Elm Row Pride Squaw 393560	G	148	Feb	720.2	5.64	40.62	3808.4	206.05
Elm Row Squaw 346120	C	151	Feb	975.1	4.87	47.49	5418.0	261.48
Flossie's Pride of Beaver Meadows 234802	A	250	Feb	1021.3	4.80	49.02	9425.5	418.43
Fluff of Watervliet 240461	A	363	Feb	87.5	4.89	4.28		
		365	Mar	3.1	4.89	.15	10551.0	540.9
Mayflower's Bonneyville Bess 343127	F	31	Jan	686.1	4.78	32.80		
		59	Feb	536.0	4.94	26.48	1222.1	59.28
s. Franchester Corona 158413		D. Gypsy's Bonneyville Mayflower 253546						
Sheila of Watervliet 242097	A	250	Feb	981.5	5.31	52.12	9655.7	502.84
Starr Farm Anna Belle 339779	G	285	Feb	512.4	5.30	27.16	6243.9	283.45
Starr Farm Flossie's Pride 339778	G	285	Feb	647.0	5.52	35.71	8471.7	461.14
Starr Farm Linwood Flossie 339780	G	271	Feb	605.7	4.53	27.44	6452.5	294.96
Starr Farm Linwood Girl 334275	G	345	Feb	650.6	4.23	27.52	9079.1	372.10
Starr Farm Linwood Pearl 334276	F	62	Jan	501.9	5.44	27.30		
		90	Feb	358.3	6.58	23.58	1466.7	89.94
Starr Farm Sheila 365246	G	120	Feb	634.5	5.07	32.17	3201.0	150.58
Beck, Albert H., Broadmeadows Farm, Wayland, Mass.								
Betsy of Preston Hollow 266221	A	140	Feb	931.6	4.97	46.30	4902.6	226.59
Ellen of Preston Hollow 344960	G	141	Feb	876.3	5.07	44.43	4611.0	220.96
†Violet of the Clearing 306433	C	59	Feb	855.6	4.19	35.85	1890.1	84.06
Warrior's Pride of Upwey 387363	E	137	Feb	851.5	5.06	43.09	4470.6	224.21
Beebe, C. P., Eastleigh Farms, Framingham Center, Mass.								
†Beauhaven's Sunlight 341223	F	126	Jan	528.4	6.41	33.87		
		154	Feb	433.0	5.51	23.86	3068.8	149.02
*†Dorothy of Green Lodge 2d 248351	A	256	Feb	632.4	4.66	29.47	7446.8	345.78
Evelina of Green Lodge 3d 252595	B	329	Feb	575.0	5.79	33.29	9906.9	552.07
†Forges Harmony 313136	F	305	Feb	297.9	6.73	20.05	5873.5	355.6
†Governor's Sophie of Ridgeway 163080	A	120	Feb	907.0	5.35	48.52	4308.1	220.54
Mary Evelina of Green Lodge 338020	G	146	Feb	816.4	4.95	40.41	4545.4	229.26
†Nuta of Kennebec View 235898	A	237	Feb	817.1	5.92	48.37	7703.4	443.11
†Steele's Hill Erma 268837	B	299	Feb	404.6	5.19	21.00	8304.4	391.77
Bender, Clark, Rockmore Farm, Hygiene, Colo.								
*Minnie's May Rose 2d 280854	B	120	Feb	1209.2	4.62	55.87	5829.1	260.10
Oak Grove's Carnation 2d 308503	C	66	Jan	1127.1	6.29	70.89		
		94	Feb	921.6	5.26	48.48	3407.2	184.03
*Peggy's Mary May 2d 221505	A	60	Dec	1631.3	6.14	100.16		
		91	Jan	1425.7	6.80	96.95		
		119	Feb	1178.4	6.36	74.95	5940.7	356.98
Benson, R. Lawrence, Coventry Farm, Princeton, N. J.								
†Coventry Bella Sequel 350744	G	28	Jan	967.2	4.71	45.56		
		56	Feb	971.7	4.71	45.77	1938.9	91.33
s. Imp. Honoria's Sequel Slogan 126459 A. R.		D. Imp. Belladonna of Coventry 165227 A. R. 20305						

*Coventry Fanny Comely 234491	A	279	Feb	985.3	5.60	55.18	12941.5	669.95
*Coventry Fanny Glen 262854	A	65	Feb	1443.1	4.83	69.70	3443.6	165.13
Coventry Fanny Villa 318548	F	278	Feb	897.1	4.70	42.16	10468.1	426.49
Coventry Honoria Lustre 322062	F	148	Feb	1031.2	4.83	49.81	6062.3	261.68
Lady Myrtle Coventry 327710	F	186	Feb	808.2	5.47	44.21	5542.8	273.39
Lady Roussaillerie Coventry 333021	G	186	Feb	627.7	6.27	39.36	5403.4	278.54
Bickert, J. H., Marydale Farm, Albia, Iowa.								
Boulder Bridge Edna 355248	E	138	Feb	680.9	4.93	33.57	3715.2	171.52
Boulder Bridge Elona 343596	F	264	Feb	683.9	4.64	31.73	6893.7	303.77
Boulder Bridge Fern 376881	G	219	Feb	860.9	4.71	40.55	6991.5	310.59
Marydale Cavalier's Mary 235800	A	5	Jan	180.2	4.03	7.26		
		33	Feb	1223.2	4.81	58.84	1403.4	66.10
S. Cavalier of Pomeroy 103312	D. Golden Marie of Mondamin 107922							
Marydale Rocky's Flo 330677	F	316	Feb	721.2	5.45	39.31	8960.9	394.35
Black, F. B., Raemelton Farm, Mansfield, Ohio.								
Raemelton Celia 334000	G	345	Feb	837.4	5.67	47.48	12329.8	582.85
Raemelton Lusetta 387999	C	201	Feb	882.7	5.19	45.81	7336.5	342.45
Raemelton Nancy 291821	C	201	Feb	791.1	4.98	39.40	7140.0	313.99
Raemelton Ramona 331395	F	178	Feb	862.2	4.65	40.09	6125.7	258.05
Raemelton Sunny Maid 370469	G	347	Feb	612.9	5.81	35.61	9373.6	502.58
Bolton, Chester C., Franchester Farms, South Euclid, Ohio.								
Franchester Babette 315300	E	212	Feb	604.0	6.01	36.30	6245.2	338.37
Franchester Carol 352413	G	99	Feb	758.5	4.64	35.19	2939.2	139.53
Franchester Cathrine 336117	G	212	Feb	665.2	5.74	38.18	5494.1	288.87
Franchester Charity 354701	G	113	Feb	829.6	4.40	36.50	3691.9	166.85
Franchester Cheer 354698	G	131	Feb	1026.1	5.40	55.41	5026.5	237.13
Franchester Compliment 279151	C	243	Feb	786.4	4.93	38.77	8503.1	399.45
*Franchester Convert 243151	A	326	Feb	803.6	5.63	45.24	13487.5	584.85
*Franchester Countess 237255	A	321	Feb	712.0	5.60	39.92	12748.4	671.13
Franchester Diana 318218	D	17	Dec	702.2	4.59	32.23		
		48	Jan	1394.5	4.59	64.01		
		76	Feb	1171.1	5.17	60.55	3267.8	156.79
S. Franchester Royal Sequel 135313 A. R.	D. Golden Gleam of Laurel Brook 250480 A. R. 27868							
Franchester Silvan 318220	D	19	Dec	703.0	4.80	33.74		
		50	Jan	1207.2	5.37	64.83		
		78	Feb	977.0	5.23	51.10	2887.2	149.67
S. Langwater Shah 97043 A. R.	D. Franchester Royal Lily 178821 A. R. 21958							
Franchester Solitaire 350839	G	201	Feb	710.2	5.57	39.56	5720.2	298.79
Franchester Sonata 351879	G	139	Feb	720.1	6.10	43.93	3887.8	210.71
Franchester Soubrette 310648	D	201	Feb	803.7	5.73	46.05	7193.7	347.97
Franchester Splendid 350838	G	120	Feb	743.4	5.87	43.64	3713.3	196.21
Franchester Supreme 318221	E	136	Feb	946.3	5.03	47.60	4991.1	241.94
Tina Washington of Rowena 328832	F	288	Feb	639.2	5.77	36.88	9495.6	440.39
Bradley, Helen Sears, Wolfpen Farm, Southboro, Mass.								
Wolfpen Natoma 345326	G	82	Feb	908.8	6.45	58.62	2824.0	157.36
Brant, D. O., Brant Rancho, Canoga Park, Calif.								
*Glen Gable Merry Lady 141625	A	85	Feb	1328.9	4.80	63.79	4180.4	198.85
*Rancho Admiral's Henrietta 289540	A	90	Jan	943.1	5.12	48.29		
		118	Feb	743.0	5.28	39.23	3875.2	212.71
Rancho Banner's Polly 338795	C	113	Feb	919.0	3.74	34.37	3416.1	135.41
*Rancho Cavalier's Isabella 328404	A	81	Feb	888.6	4.88	43.36	2856.1	130.52
*Rancho Coronation's Baretta 262069	A	355	Feb	718.6	5.33	38.30	11667.6	549.70
Rancho Coronation's Killicent 358962	E	341	Feb	452.0	4.85	21.92	8712.8	374.97
*Rancho Coronation's Lucky Girl 289539	A	138	Feb	1154.5	4.27	49.30	6615.6	282.78
*Rancho Coronation's Millicent 262226	A	136	Feb	1317.5	4.98	65.61	7273.1	324.31
*Rancho Coronation's Myrtle 305904	A	143	Feb	928.7	4.57	42.44	5930.5	270.90
*Rancho Coronation's Polly 289592	A	118	Feb	984.0	4.57	44.97	4579.8	197.18
Rancho Coronation's Pollyanna 2d 384297	F	327	Feb	578.4	5.17	29.90	7475.5	359.53
*Rancho Coronation's Sara 262230	A	203	Feb	932.4	5.43	50.63	9137.1	444.66
Rancho Duke's Golden Queen 380183	F	360	Feb	627.7	5.04	31.64	9719.2	441.08
Rancho Duke's Lura 387821	E	189	Feb	630.6	5.30	33.42	4786.8	261.23
*Rancho Fred's Merry Lady 349234	C	24	Jan	996.9	3.84	38.28		
		52	Feb	1299.8	3.84	49.91	2296.7	88.19
S. Rancho Master Fred 160861	D. Rancho Cavalier's Merry Lady 290108 A. R. 26406							
*Rancho Golden Betty 373791	D	26	Jan	933.8	4.52	42.21		
		54	Feb	1173.4	3.67	43.06	2107.2	85.27
S. Golden Duke of the Rancho 120484 A. R.	D. Royal's Betty of the Rancho 229097 A. R. 21936							
Rancho Golden Lady 380185	G	356	Feb	536.4	5.10	27.36	7573.2	361.64
*Rancho Golden Lura 297549	A	317	Feb	534.2	4.70	25.11	12178.3	501.88
*Rancho Golden Pauline 369740	D	84	Jan	1163.0	5.12	59.55		
		112	Feb	902.3	4.20	37.90	4059.0	177.85
Rancho Golden Pearl 387822	F	241	Feb	532.7	4.91	26.16	6546.6	305.57
*Rancho Golden Priscilla 303774	A	232	Feb	857.1	4.93	42.26	9367.4	453.73
*Rancho Golden Rosemary 331832	A	136	Feb	1045.5	5.26	54.99	5746.9	263.19
*Rancho Golden Royal 336644	A	120	Feb	1093.7	4.15	45.39	5121.7	203.15
*Rancho Golden Topango 290109	A	360	Feb	884.6	4.71	41.66	13811.2	608.47
*Rancho Golden Ula 327729	B	346	Feb	718.1	4.93	35.40	14017.9	592.49
Rancho Hermit's Lura 398399	G	114	Feb	755.5	4.67	35.28	3695.7	162.84
*Rancho King's Astor 299002	A	348	Jan	359.0	7.38	26.49		
		365	Feb	164.2	7.38	12.12	10266.4	465.5
*Rancho King's Lavender 300376	A	22	Jan	782.7	4.10	32.09		
		50	Feb	1369.5	4.10	56.15	2152.2	88.24
S. Nelly's King of the Rancho 49993 A. R.	D. Imp. Lavender II. of Les Quartiers 140250 A. R. 15984							
*Rancho King's Millicent 293798	A	327	Jan	937.4	5.47	51.28		
		355	Feb	758.9	5.63	42.73	13339.9	670.82

*Rancho Majesty's Topango Girl 322442	A	12	Dec	473.3	4.34	20.54		
		43	Jan	1521.2	4.34	66.02		
		71	Feb	1145.9	4.46	51.11	3140.4	137.67
S. Majesty of the Rancho 131626 A. R.	D. Topango Girl of the Rancho 248395 A. R. 23558							
Rancho Omar's Dora 392982	G	180	Feb	537.3	4.73	25.41	3749.0	182.60
Rancho Omar's Pansy 384298	G	315	Feb	756.3	4.59	34.71	8686.2	388.08
Rancho Omar's Rose Queen 367321	D	114	Feb	805.3	4.62	37.20	3817.8	174.17
*Rancho Omar's Royal Alma 337854	B	175	Feb	606.0	6.01	36.42	5120.8	285.97
Rancho Prince's Pet 380184	G	359	Feb	502.5	5.66	28.44	8011.1	427.41
*Rancho Prince's White Rose 343648	B	212	Feb	856.7	5.33	45.66	7763.3	419.51
Rancho White Face Marguerite 401582	G	22	Jan	743.8	3.87	28.79		
		50	Feb	1077.4	4.23	45.57	1821.2	74.36
S. White Face of the Rancho 91959 A. R.	D. Rancho Golden Marguerite 305905 A. R. 27731							
*Rancho Whiteface Myrtle 257966	A	348	Feb	827.4	5.75	47.58	14255.0	724.00
Rancho Whiteface Peace 345654	C	27	Jan	1029.2	3.77	38.80		
		55	Feb	1278.7	4.07	52.04	2307.9	90.84
S. White Face of the Rancho 91959 A. R.	D. Silverwood's Peace 140772 A. R. 22031							
Rancho Whiteface Rose 377071	E	299	Feb	726.9	4.77	34.67	8671.9	412.57
*Rancho White Face Rosebud 256266	A	209	Feb	850.1	4.47	38.00	8157.1	368.17
*Rancho Whiteface Sylvia 264425	A	145	Feb	751.1	5.93	44.54	4616.3	264.60
*Rosebud of the Rancho 139618	A	365	Feb	20.9	5.77	1.21	10767.1	554.1
*Twilight of the Rancho 237681	A	120	Feb	725.9	5.50	39.92	3828.5	191.97
Brown, George V., Maplewood Farm, Hopkinton, Mass.								
*Fanchon of Maplewood 322887	D	18	Feb	682.5	4.45	30.37		
S. Wedgemere Faultless 122529	D. Sylvia of Saddle Hill 186833							
Browning, P. W., Moughon Farm, Riverdale, Md.								
Marion of Bonnie Blink Farm 251597	A	304	Feb	567.0	5.18	29.37	9384.0	425.62
Moughon Peace 311413	E	273	Feb	976.1	5.71	55.74	10138.2	514.38
Moughon Rosemary 356414	G	21	Dec	676.2	5.38	36.38		
		52	Jan	1135.1	5.13	58.23		
		80	Feb	1005.4	5.56	55.90	2816.7	150.51
S. Repeat of Pine Ridge 62455 A. R.	D. Moughon Marjorie 217375 A. R. 25645							
Moughon Rosetta of Old Fields 289197	A	205	Feb	978.8	4.53	44.34	8143.1	359.05
Buckley, H. H., Cathedral Farms, Oneonta, N. Y.								
Cathedral Martha 344932	G	151	Feb	991.2	5.16	51.15	5347.5	245.43
Cathedral Roxana 315486	E	115	Feb	1047.6	5.42	56.78	4690.7	225.19
Buntin, J. T., Gayoso Farms, Horn Lake, Miss.								
Actor's Neshoba Fern 313823	A	172	Feb	980.7	6.59	64.63	6915.8	380.63
Daisy Girl of Prairie Farm 256130	A	220	Feb	544.6	6.64	36.16	6606.1	364.05
Fairmaid's Cherry Bird 266186	A	13	Dec	721.8	4.42	31.90		
		44	Jan	1554.2	4.42	68.70		
		72	Feb	1076.0	4.53	48.74	3352.0	149.34
S. Fairmaid's May Royal 117249 A. R.	D. Cherry Bird of the Prairie 131884 A. R. 22065							
Gayoso Actor's Ina 323644	C	354	Oct	169.2	6.86	11.61	9798.0	484.1
*Gayoso Actor's Maud 330960	B	146	Feb	847.7	6.55	55.52	5384.5	307.99
*Gayoso Actor's Mavourneen 260800	A	10	Dec	379.3	6.44	24.43		
		41	Jan	1040.6	6.44	67.01		
		69	Feb	743.7	5.88	43.73	2163.6	135.17
S. Langwater Actor 60162 A. R.	D. Mavourneen of Killarney Farms 113863 A. R. 15651							
*Gayoso Ina May 255000	A	177	Feb	654.9	5.61	36.74	6620.2	343.32
Gayoso Margie 313457	D	193	Feb	537.1	5.61	30.13	5879.4	291.50
Gayoso Ohio Roberta 315397	A	196	Feb	569.1	5.83	33.18	5190.5	280.60
Gayoso Peggy Patricia 387969	G	238	Feb	741.2	7.59	56.26	7397.0	450.96
Gayoso Princess 401457	F	13	Dec	449.0	4.50	20.21		
		44	Jan	1130.7	4.50	50.88		
		72	Feb	955.1	4.57	43.65	2534.8	114.74
S. Woodbine's King of Beechwood 82949 A. R.	D. Gayoso Incavo's Princess 178772 A. R. 21820							
Gayoso Shebholla Peggy 376208	G	365	Dec	650.0	6.15	39.98	12006.2	599.9
Gayoso Squire's Bonnie 401157	F	24	Dec	776.0	4.85	37.64		
		55	Jan	950.1	4.92	46.74		
		83	Feb	780.4	5.63	43.94	2506.5	128.32
S. Langwater Squire 100893 A. R.	D. Woodbine's King's Bonnie 266188							
*Gayoso Yankee Mola 239020	A	102	Feb	941.8	5.79	54.53	4084.1	227.35
*King's Golden Surprise of Traymore 243312	A	11	Dec	456.2	5.66	25.82		
		42	Jan	1409.3	5.66	79.77	1865.5	105.59
S. Woodbine's King of Beechwood 82949 A. R.	D. Imp. Golden Surprise of Albamont 110231							
King's Strawberry of Traymore 257691	A	18	Dec	1053.8	5.05	53.22		
		49	Jan	1632.7	5.50	89.80		
		77	Feb	1127.4	5.34	60.20	3813.9	203.22
S. Woodbine's King of Beechwood 82949 A. R.	D. Atamannsit Strawberry 151544 A. R. 19181							
*Strawberry of Traymore 220444	A	13	Dec	637.3	5.06	32.25		
		44	Jan	1418.5	5.06	71.78		
		72	Feb	992.9	5.16	51.23	3048.7	155.26
S. Langwater Dairyman 87893 A. R.	D. Atamannsit Strawberry 151544 A. R. 19181							
Woodbine's King's Bonnie 266188	A	24	Dec	1090.4	4.79	52.23		
		55	Jan	1450.0	4.90	71.05		
		83	Feb	1102.1	5.02	55.33	3642.5	178.61
S. Woodbine's King of Beechwood 82949 A. R.	D. Ultra Bonnie of Traymore 191274 A. R. 28862							
Burden, James A., Est., Woodside Farm, Syosset, N. Y.								
*Model of Woodside 269953	A	23	Feb	1225.1	5.21	63.83		
S. Imp. Valentine's Keepsake 104971 A. R.	D. Juna of Woodside 213285							
Caldwell, R. B., Hazelwood Farms, Chester, S. C.								
Hazelwood's Amelia 342758	F	12	Nov	346.0	4.89	16.92		
		43	Dec	875.8	4.89	42.83		
		74	Jan	805.3	4.61	37.12		
		102	Feb	661.3	4.48	29.63	2688.4	126.50

S. Imp. Betsey's Emblem 126428 A. R.	D. Hazelwood Queen of The South 164067 A. R. 19792							
Hazelwood's Delight 309282	D	201	Feb	671.2	5.01	33.63	6141.9	276.10
Hazelwood's Eva 328431	F	337	Feb	687.1	5.92	40.68	11606.3	547.08
*Hazelwood's Hopeful 309280	D	312	Feb	667.8	6.02	40.20	10504.9	506.30
Hazelwood's Viola 312831	D	195	Feb	913.1	4.86	44.38	7078.5	321.61
Cassatt, E. B., Est., Chesterbrook Farm, Berwyn, Pa.								
†Brandy's Hyacinth 335576	G	304	Mar	430.5	4.96	21.35	5880.9	269.52
†Butterscotch Toddy 347712	G	79	Mar	778.2	5.13	39.92	2045.6	101.01
†Frances Hyacinth 321377	F	305	Mar	343.2	6.58	22.58	5919.2	320.1
*†Kitty Hyacinth 252837	A	151	Mar	1164.9	4.45	51.84	6198.0	263.31
*May Butterscotch 229634	A	134	Mar	1576.9	4.78	75.38	6925.5	339.92
†Milk Punch 340545	G	144	Mar	560.8	5.47	30.68	2769.4	142.21
*Noble's Toddy 248715	A	130	Mar	1445.9	4.81	69.55	6576.8	352.48
†Three Star Brandy 336848	G	222	Mar	535.0	5.82	31.14	4251.4	227.07
†Washington's Butterscotch 342963	G	90	Mar	779.0	4.61	35.91	2353.4	105.44
†Washington's Flirt 338218	G	171	Mar	810.2	4.92	39.86	5156.0	234.39
Central Avenue Dairy, Incorporated, Phoeniz, Ariz.								
Linwood's Sherry 301092	D	165	Feb	883.0	4.94	43.62	5421.0	274.81
*Maggie of Cornerview 221421	A	254	Feb	1138.9	4.35	49.54	11246.1	520.13
Chambers, A. H., Maple Lane Farm, Kingston, N. Y.								
Caumsett Bertha 380524	G	187	Feb	803.6	6.25	50.23	6359.8	334.70
Maple Lane Africander's Gem 341463	G	187	Feb	786.6	6.57	51.68	5720.5	296.42
*Maple Lane May's Lindy Lou 231165	A	90	Feb	1279.0	5.12	65.48	4412.1	211.15
Maple Lane Monarch's Fashion 341461	G	193	Feb	850.5	7.15	60.81	6087.0	345.55
Maple Lane My Lady 295293	D	162	Feb	1081.6	6.62	71.60	7543.2	380.98
Chatham, Thurmond, Klondike Farm, Elkin, N. C.								
Golden May Esperance of Liseter Farm 200144	A	273	Feb	1154.2	5.26	60.71	11773.0	578.90
Klondike Fike 335932	G	349	Feb	476.4	5.76	27.44	7878.1	375.63
Klondike Frolic 346281	G	165	Feb	916.2	5.15	47.18	5463.0	266.73
Klondike Gay Elfin 321965	F	349	Feb	581.0	6.53	37.94	8604.2	487.54
Klondike Gay Fanny 339646	G	334	Feb	710.0	5.53	39.26	9149.8	451.39
Klondike Gay Freda 358352	G	105	Jan	798.0	4.12	32.88		
		133	Feb	758.1	4.40	33.36	3890.6	158.42
*Laughing Water's Violet 224427	A	72	Feb	1297.0	5.11	66.28	3445.2	187.44
Miller's Gaylax Rachel 343616	G	216	Feb	645.0	5.54	35.78	5582.9	270.64
Miller's Pauper Laxey 343617	G	202	Feb	783.7	4.99	39.11	5617.9	254.98
Cheney, B. Austin, Falcon's Flight Farm, Litchfield, Conn.								
Falcon's Betsy 304553	D	149	Feb	963.8	5.61	54.07	5771.8	302.85
Falcon's Charming 309300	D	5	Dec	179.3	4.61	8.27		
		36	Jan	1253.3	4.61	57.78		
		64	Feb	1056.4	5.12	54.09	2489.0	120.14
S. Falcon's Resolute 117949	D. Falcon's Springtime 210011							
Falcon's Christine 319101	F	365	Feb	628.8	5.62	35.34	12139.1	605.0
*Falcon's Nonpareil 183870	A	142	Feb	805.9	5.53	44.57	4512.5	229.44
*Falcon's Vega 255107	A	16	Dec	642.8	5.46	35.10		
		47	Jan	1309.3	4.98	65.20		
		75	Feb	1104.0	5.98	66.02	3056.1	166.32
S. Falcon's Patrician 109229 A. R.	D. Meadowland Deborah 200670 A. R. 29041							
Falcon's Xantippe 273043	B	359	Feb	750.5	6.14	46.08	12861.4	687.00
Falcon's Yanina 279038	B	118	Feb	1096.2	5.46	59.85	5021.9	248.31
Cheney, O. H., Cornwall Hill Farm, Patterson, N. Y.								
†Cornwall Hill Marie 395582	G	10	Dec	346.6	4.56	15.80		
		41	Jan	1101.1	5.34	58.80	1447.7	74.60
S. Imp. May Rose Lad V. of the Spurs 146433 A. R.	D. Imp. Rose Marie of Blaye Farm 291714							
†Fair Weather Nanette 337441	G	305	Feb	494.6	5.71	28.24	7539.9	371.8
†Northshire Donna May 311243	D	153	Jan	883.4	4.79	42.31	4822.1	218.51
†Osceola Gem's Ruby 315311	E	20	Jan	645.9	4.59	29.65		
S. Rockingham Brilliant Lad 161393	D. Imp. Gem's Ruby's Sapphire 275188							
Civil, Otto, Foxdean Farm, Midlothian, Va.								
Winston Farms Beulah 330777	F	88	Feb	1012.6	4.18	42.33	3111.4	138.32
Winston Farms Cleo 341184	G	120	Feb	939.0	4.22	39.63	3987.3	168.50
Winston Farms Dainty Miss 325327	F	151	Feb	734.9	4.55	33.44	4316.9	190.15
Winston Farms Nanesta 330781	F	128	Feb	898.1	4.58	41.13	4481.4	201.68
Winston Farms Natalie 330779	F	15	Nov	529.3	4.39	23.24		
		46	Dec	1193.5	4.39	52.39		
		77	Jan	1043.7	4.68	48.85		
		105	Feb	956.2	4.48	42.84	3722.7	167.32
S. Winston Farms Golden 124737	D. Winston Farms Nannie 232822 A. R. 27654							
Clemson Agricultural College, Clemson College, S. C.								
Marmion's Foremost Dahlia 341332	F	67	Feb	710.0	4.98	35.36	1906.7	91.25
Marmion's Foremost Damsel 341333	G	102	Feb	565.8	5.29	29.93	2607.4	130.03
Clyburn, C. F., Kershaw, S. C.								
*Rose of Edisto Farms 226280	A	212	Feb	836.9	5.19	43.44	7827.6	396.89
Codington, A. I., River Edge Farms, Millington, N. J.								
†Busy Bee of River Edge 277659	C	234	Feb	499.0	5.31	26.50	6041.7	284.50
†Imp. Carnation of La Mare 248935	A	212	Feb	506.5	5.79	29.33	5495.6	279.48
†Chance Alice 345542	G	175	Feb	606.3	5.19	31.47	4331.2	212.78
†Imp. Countess III. of the Grove 304493	A	299	Feb	417.1	4.59	19.14	7463.0	331.22
†Florham Pearlette 217608	A	234	Feb	520.5	5.53	28.78	5320.5	270.17
†Imp. Honoria II. of Le Briquet 291730	A	217	Feb	487.1	5.09	24.79	4858.8	216.39
†Sunnyside's Rose of Woodlands 333995	E	90	Feb	792.5	4.95	39.23	2848.9	137.64

Codington, W. R., River Edge Farms, Millington, N. J.								
†River Edge Cleopatria 347548	G	155	Feb	317.2	4.88	15.48	1992.8	93.22
†Sequence Erma of Riveredge 289870	C	276	Feb	564.9	5.61	31.69	8393.1	436.49
†Sequence's Nancy of River-Edge 308053	D	268	Feb	651.3	4.72	30.74	6933.0	318.68
†Valor's Ruth Rose 333279	F	281	Feb	305.5	5.92	18.09	4648.8	254.69
Coker, W. C., Chapel Hill, N. C.								
Golden Holly's Margie of Marymede 255727	A	271	Feb	591.7	6.49	38.40	7825.8	433.01
Compton, Lucius B., The Eliada Orphanage Farm, Asheville, N. C.								
Miss Holderness of Eliada Farm 323250	F	365	Feb	531.4	5.62	29.86	10182.4	491.3
Compton, Mary Alice, The Eliada Orphanage Farm, Asheville, N. C.								
Lily's Darling Alpha May Rose 330394	G	365	Feb	113.5	5.51	6.25	7898.8	369.0
Connecticut State College, Storrs, Conn.								
Brocade Carmine Storrs 255778	A	7	Dec	232.3	4.56	10.59		
		38	Jan	1240.8	4.56	56.58		
		66	Feb	1060.6	5.01	53.14	2533.7	120.31
S. Foremost's Marshall 115243 A. R.	D. Carmine Lorin Storrs 208607 A. R. 23366							
*Buoyant Lassie Storrs 171217	A	166	Feb	1106.0	5.23	57.84	6982.8	360.40
Caprice of Brocade Storrs 340388	F	83	Feb	829.1	5.21	43.20	2651.3	132.33
Nanette Bijou Storrs 341449	G	172	Feb	671.4	4.99	33.50	4429.1	209.59
Seckel Splendent Storrs 313489	D	187	Feb	772.5	5.48	42.33	5736.1	274.77
Cooper, Tom, Tom Cooper's Farm, Ardmore, Okla.								
April of Edgewood Farm 207763	A	278	Feb	774.6	4.82	37.34	9402.9	442.25
Cooper's Africander's Kathleen 313029	F	304	Feb	629.0	6.10	38.37	8063.9	424.54
Cooper's Alma 278903	D	334	Feb	502.3	7.31	36.72	7965.3	469.68
Cooper's Harriet 246520	A	334	Feb	825.3	5.19	42.83	12204.6	596.26
Cooper's High Daisy 298414	E	343	Feb	775.5	4.68	36.29	11442.7	509.24
Cooper's La Belle 278899	B	176	Feb	697.0	4.85	33.80	5464.1	256.14
*Gayoso Actress 217326	A	265	Feb	1073.0	4.86	52.15	11507.2	521.39
Gayoso Squire's Minnie 320408	E	353	Jan	169.5	5.08	8.61		
				362.6	4.39	15.92		
		365	Feb	341.2	4.39	14.98	11785.0	541.3
Ruth Mary Rose of Mills Center 300368	D	167	Feb	740.9	4.41	32.67	5051.8	226.64
Springdale Pretty Girl 364492	G	365	Feb	77.7	5.64	4.38	8441.1	425.6
Cornell University, Ithaca, N. Y.								
Mary Elizabeth of Coy Glen 319079	E	5	Jan	218.2	5.37	11.72		
		33	Feb	1632.6	5.37	87.67	1850.8	99.39
S. Co-Ed's King of Coy Glen Farm 117866	D. Nina's Alice of Maple Grove 169978							
*Tarbell Farms Royal Coquette 293289	D	365	Feb	268.7	6.05	16.26	9878.3	493.1
*Valor's Genneta 314126	C	255	Feb	833.5	5.90	49.18	9820.1	480.31
*Valor's Geraldine 317306	D	304	Feb	1077.4	4.96	53.44	14265.4	597.60
Corning, Parker, Corning Farm, Glenmont, N. Y.								
*†Bellmath Rena 180597	A	305	Feb	76.9	5.90	4.54	7412.7	371.5
Ethel Bird of Kenwood 270635	C	365	Feb	378.9	6.61	23.34	8810.9	489.1
Rita of Corning Farm 323701	F	302	Feb	634.9	5.50	34.92	8587.4	431.19
†Ultra Vixter of Corning Farm 310067	D	102	Feb	793.2	4.79	37.09	2925.2	142.17
Cotting, C. E., Chedco Farm, Berlin, Mass.								
Chedco Chancery 324899	G	304	Feb	809.4	5.60	45.33	9342.9	482.57
Chedco Dainty 329299	G	222	Feb	522.8	7.26	37.96	4869.1	292.65
Chedco Elise 317353	F	220	Feb	643.3	6.63	42.65	5775.7	325.16
Chedco Fern 328241	F	120	Feb	726.1	5.99	43.49	3427.2	174.86
Chedco Leonora 344604	G	83	Feb	782.7	5.82	45.55	2449.1	133.65
Chedco Noel 325870	F	222	Feb	640.9	7.50	48.07	5701.9	361.81
Chedco Sunbeam 344605	G	84	Feb	737.3	5.46	40.26	2420.8	121.15
Cowham, C. F., Cowham Farm, Jackson, Mich.								
*Abbie's Royalette of the Ridge 215662	A	275	Feb	708.5	5.23	37.05	9808.1	481.73
Cowham Farm's Lassie 283152	B	77	Feb	939.0	4.34	40.75	2752.9	124.38
Daphne of Cowham Farm 328565	F	127	Feb	920.3	4.32	39.76	4512.4	197.59
Daphne's Lassie of Cowham Farm 308019	D	195	Feb	803.5	5.40	43.41	6223.1	304.48
Don's Alice of Cowham Farm 326318	E	127	Feb	1185.2	4.76	56.42	5961.8	228.99
*Trixie Alice of Cowham Farm 225436	A	365	Feb	620.8	4.62	28.68	21932.1	896.3
Trixie's Jean of Cowham Farm 316319	D	168	Feb	784.7	4.80	37.67	5709.3	246.38
Cox, Harry B., Barnegat Ranch, Marysville, Calif.								
†Creamcups of Barnegat 323368	G	305	Feb	29.4	6.00	1.76	6394.7	303.3
*†Daphne of Barnegat 301748	E	243	Feb	578.3	4.95	28.63	6789.1	325.56
†Godetia of Barnegat 347337	G	58	Feb	800.7	4.04	32.35	1632.1	71.84
*†Iris of Barnegat 320980	E	15	Feb	628.9	4.45	27.99		
S. Troutmere Hoover 157308 A. R.	D. Olympic Alyssum 131153							
†Kalmia of Barnegat 340579	G	136	Feb	595.3	4.15	24.70	3044.6	126.16
†Madia of Barnegat 341169	G	136	Feb	532.8	4.15	22.11	2860.8	120.05
*†Mahala of Barnegat 294148	C	8	Jan	245.8	4.71	11.58		
		36	Feb	803.4	4.50	36.15	1049.2	47.73
S. Danny's Glad Lad of Fern-Dell 113522 A. R.	D. Azalea of Barnegat 233272 A. R. 27186							
†Mariana of Barnegat 341650	G	80	Feb	654.6	3.74	24.48	1925.6	78.78
Crouch, M. C., Hartsville, S. C.								
Coker Virginia Lassie 339925	G	334	Feb	671.7	5.26	35.33	9376.6	463.27
Cullum, J. Barlow, Est., Riveredge Farms, Reading, Pa.								
Crescent Ultra Pride 295960	C	81	Feb	1327.8	5.77	76.61	4007.1	229.80

Dane, Ernest B., "Longwood," Center Harbor, N. H.								
Roughwood Beauty 313007	F	341	Feb	255.9	5.24	13.41		
				559.2	5.04	28.18	11176.2	523.88
Roughwood Bonnie Lass 315256	E	170	Feb	846.2	5.59	47.30	5965.5	293.72
Roughwood Borealis 322158	F	294	Feb	689.9	6.18	42.64	8324.5	398.66
Roughwood Cadence 322160	F	257	Feb	708.2	5.13	36.33	7548.0	348.71
Roughwood Nina 298818	E	307	Feb	491.6	5.96	29.30	7869.7	414.57
Roughwood Phoebe 270166	C	323	Feb	379.4	6.65	25.23	8322.8	461.48
Roughwood Sunflower 334067	G	365	Feb	593.7	5.14	30.52	10957.8	504.9
Davenport, Charles M., Ladderlook Farm, Leyden, Mass.								
*Green Meadow Hopeful 238319	A	63	Feb	1094.8	5.41	59.23	2576.8	127.55
Ladderlook Expectation 295297	C	70	Feb	1133.4	4.48	50.78	2967.4	128.73
Ladderlook Juanita 312952	F	290	Feb	766.1	5.99	45.89	8370.2	445.53
Ladderlook Minuet 312951	F	365	Jan	521.0	6.05	31.52	10630.1	542.9
Ladderlook Wistaria 326084	F	276	Feb	815.6	5.34	43.55	9232.2	446.55
Davison, H. P., Mrs., Locust Valley, N. Y.								
†Grace of Paddocks 343021	G	197	Feb	751.5	5.23	39.30	6079.3	290.10
†Imp. May Day of Mannez 358466	F	108	Feb	822.6	4.82	39.65	3543.9	177.70
Dean, George E., Est., Haven Hills Farm, Albion, Mich.								
Foam of Longwood 333142	F	62	Jan	1012.0	4.80	48.58		
		90	Feb	833.7	4.78	39.85	2913.5	127.73
Haven Hills Bessie 395583	G	24	Jan	718.2	3.84	27.58		
		52	Feb	1015.2	4.56	46.29	1733.4	73.87
S. Aiyukpa K. Sailor Lad 141899 A. R.	D. Patricia of Haven Hills 294209							
Haven Hills Butter Cup 395584	G	6	Jan	151.7	5.07	7.69		
		34	Feb	841.8	5.07	42.68	993.5	50.37
S. Aiyukpa K. Sailor Lad 141899 A. R.	D. Appletree Point Gold Cup 194798 A. R. 23522							
Haven Hills Countess 325645	E	73	Feb	991.0	4.12	40.83	2791.6	112.86
Haven Hills Daffodil 395585	G	23	Jan	653.2	4.54	29.66		
		51	Feb	729.9	5.27	38.47	1383.1	68.13
S. Steadfast of Haven Hills 161185	D. Thistledown Daffodil 158779 A. R. 28856							
Haven Hills Sunshine 346850	G	20	Jan	519.8	4.34	22.56		
		48	Feb	781.0	3.66	28.58	1300.8	51.14
S. Steadfast of Haven Hills 161185	D. Blossom of Moore Farm 203631							
Dean, George E., Mrs., Haven Hills Farm, Albion, Mich.								
Rosemont Gertrude 274028	A	141	Feb	1029.2	3.77	38.80	6317.2	268.65
De Normandie, Robert L., Lincoln, Mass.								
Bet's Joan of High Hill 327193	F	179	Feb	739.0	5.63	41.61	4964.0	267.22
Haramela Foremost Rena 372743	G	150	Feb	645.2	4.95	31.94	3581.9	166.71
Lincoln Daisy 349901	G	145	Feb	671.0	4.12	27.65	3810.3	162.31
Noble Betsey of Lincoln 349073	G	21	Jan	640.1	5.47	35.01		
		49	Feb	831.4	5.47	45.48	1471.5	80.49
S. Hector of Greenway 105159 A. R.	D. Bellaire's Beauty 292537 A. R. 30943							
Dickinson, John L., Quincy Dairy Company, Charleston, W. Va.								
Mill Dale Vesta 267497	A	107	Feb	1018.9	4.40	44.83	4576.1	201.35
Quincy Agnes 383545	G	339	Feb	705.6	4.83	34.08	10864.5	501.31
Quincy Gladys 397414	F	120	Feb	898.9	4.73	42.52	4210.9	199.71
Quincy Josephine 399217	G	84	Feb	1151.4	4.26	49.05	3447.6	146.41
Dillon, Clarence, Dunwalke Farm, Bedminster, N. J.								
†Dunwalke Golden Bell 291179	C	76	Feb	869.3	4.90	42.60	2503.2	112.70
†Dunwalke Maypole 270037	A	85	Feb	1462.4	4.70	68.73	4190.4	220.17
†Primrose Fanny 296956	C	53	Feb	1275.6	4.53	57.78	2471.3	361.47
Douglas, Elizabeth, Spring Farm, Tilly Foster, N. Y.								
Stadacona Daphne 324079	G	365	Feb	208.9	5.53	11.55	6626.7	357.8
†Stadacona Daybreak 331819	G	197	Feb	809.9	5.11	41.39	6506.7	292.85
Stadacona Doreen 329477	G	226	Feb	563.5	5.80	32.68	5044.0	277.95
†Stadacona Joan 331818	G	210	Feb	522.7	5.01	26.19	4470.5	209.66
*Stadacona Moss Rose 221280	A	202	Feb	790.4	5.15	40.71	6986.2	341.94
du Pont, Pierre S., Longwood Farms, Kennett Square, Pa.								
Crown's Edith of Longwood 312630	E	145	Feb	679.5	5.22	35.47	4066.7	190.46
Crown's Elgar 312632	E	101	Feb	694.4	4.86	33.75	2979.3	139.39
Fern of Longwood 336980	G	237	Feb	581.4	6.31	36.69	6193.1	322.95
*Guardsman's Babette 239748	A	324	Feb	466.9	6.56	30.63	9487.7	515.29
Longwood Fairy 336981	G	195	Feb	718.9	5.16	37.10	5866.5	260.27
Longwood Faith 330007	G	264	Feb	524.7	7.08	37.15	5763.2	344.01
Longwood Favorite 345759	G	90	Feb	775.9	4.56	35.38	2672.0	117.42
Longwood Flirt 349955	G	12	Dec	326.7	4.87	15.91		
		43	Jan	952.6	4.87	46.39		
		71	Feb	832.6	5.30	44.13	2111.9	106.43
S. Langwater Galore 175062	D. Kilmany of Longwood 180123 A. R. 22441							
Longwood Flora 330009	G	345	Feb	457.0	6.29	28.75	7738.9	404.06
Longwood Frances 330005	G	318	Feb	675.7	5.25	35.47	9755.2	439.61
Longwood Fuchsia 336979	G	151	Feb	698.1	4.96	34.63	4267.9	188.57
Longwood Roamer's Caroline 358521	A	207	Feb	667.5	5.13	34.24	6439.8	288.66
Longwood Valentine 330010	G	325	Feb	703.7	5.83	41.03	10161.7	543.14
*Preen 3d's Buttercup 198419	A	101	Feb	957.8	4.80	45.97	3754.8	168.76
*Publican's Bluebelle of Longwood 227100	A	126	Jan	958.5	4.48	42.94		
		154	Feb	735.8	4.62	33.99	5858.0	240.08
*Publican's Bonita of Longwood 239749	A	304	Feb	618.3	5.31	32.83	10491.2	469.97
*Publican's Clare of Longwood 265382	C	365	Feb	483.6	5.76	27.86	13349.1	606.3
Publican's Evelin 320500	E	176	Feb	593.0	5.45	32.32	4606.7	225.87

Eberlein, F. A. & M. G., Wildwood Farm, Shawano, Wis.								
Buttercup's Queen of Wildwood 291843	C	20	Oct	683.8	6.07	41.51		
		50	Nov	987.8	6.07	59.96		
		81	Dec	969.9	5.83	56.55		
		112	Jan	864.5	6.37	55.07		
		140	Feb	698.8	6.20	43.33	4204.8	256.42
S. Bo Peep's Lassie's Boy of Wildwood 126180		D. Regent's Buttercup of Red River 214235						
Girlie's Irene of Wildwood 276366	B	27	Oct	931.6	4.92	45.83		
		57	Nov	981.0	4.92	48.27		
		88	Dec	955.9	4.83	46.17		
		119	Jan	914.2	5.98	54.67		
		147	Feb	662.0	5.49	36.34	4444.7	231.28
S. Bo Peep's Lassie's Boy of Wildwood 126180		D. Venus' Girlie of Wildwood 100088						
Girlie's Louette 205941	A	220	Feb	673.3	4.58	30.84	8303.2	370.13
Eberlein, M. G., Wildwood Farm, Shawano, Wis.								
Ann's Doris of Wildwood 280055	B	132	Feb	686.5	6.01	41.26	3914.1	246.75
Bo Peep's Sarah of Wildwood 245009	A	257	Feb	723.5	4.78	34.58	8095.2	384.72
Clarice's Blossom of Wildwood 252536	A	228	Feb	728.0	5.51	40.11	7797.7	407.94
Goldenly's Ann of Wildwood 2d 205942	A	20	Dec	776.3	4.65	36.10		
		51	Jan	1343.0	4.65	62.45		
		79	Feb	1085.5	4.54	49.28	3204.8	147.83
S. Penwyn Jay of Homestead 50517 A. R.		D. Goldenly's Ann of Wildwood 165349						
La Verna of Wildwood 278352	A	107	Feb	902.1	5.17	46.64	3973.3	216.77
Tess of Wildwood 2d's Sue 280058	B	194	Feb	785.9	6.54	51.40	6368.4	370.54
Eby, Mervin, Lookwell Farm, Wakarusa, Ind.								
Dairy Maid's Dorothy Dimple 318179	E	243	Feb	611.2	4.40	26.89	8675.3	316.46
Daisy of Lookwell Farm 336356	F	243	Feb	731.6	4.20	30.73	7989.3	303.48
Duplicate's Dawn of L. F. 356226	G	90	Feb	894.0	4.80	42.91	3040.6	133.58
Eva of Lookwell Farm 348722	G	130	Feb	1088.8	4.27	46.49	5224.6	211.28
*Marybell of Lookwell Farm 277076	C	365	Feb	321.2	6.53	20.97	10784.0	571.6
Emerson, Anne P., Brooklandwood Farms, Brooklandville, Md.								
*Brooklandwood Floss Pearl 222948	A	286	Feb	696.3	4.76	33.14	9190.7	419.22
*Brooklandwood Golden Pearl 285071	D	264	Feb	751.4	5.53	41.55	9387.6	448.88
*Brooklandwood May Time 222946	A	296	Feb	663.9	6.04	40.10	10160.7	511.87
Love's Bonnie Girl 334792	F	191	Feb	569.6	5.54	31.56	4552.9	221.04
Marvel's May Queen 332336	F	275	Feb	644.8	5.02	32.37	7190.2	351.25
Rockman's Mable 255889	B	351	Feb	532.1	5.93	31.55	10362.5	496.72
*Select's Gay Lady 279890	B	123	Feb	858.8	5.42	46.55	4286.4	209.45
Select's Georgette 316916	F	320	Feb	583.6	5.46	31.86	8584.4	417.43
*Select's Pearl 278752	B	9	Dec	286.1	4.50	12.87		
		40	Jan	1112.9	4.50	50.08		
		68	Feb	993.2	4.57	45.39	2392.2	108.34
S. Beechwood Prince Select 130365 A. R.		D. Brooklandwood Floss Pearl 222948 A. R. 25412						
*Select's Polly 305241	D	175	Feb	742.3	5.58	41.42	5471.5	266.69
Select's Rio Rita 339348	G	235	Feb	664.7	4.69	31.17	6788.7	295.79
Emmons, Louis C., Riverview Farms, Swarthmore, Pa.								
Riverview Governor's Maid 327207	F	209	Feb	688.0	6.04	41.56	6018.1	322.17
Riverview Governor's Marigold 280895	C	184	Feb	671.0	6.42	43.08	5732.2	304.45
Riverview's Governor's Nancy 295764	D	223	Feb	857.0	4.77	40.88	8206.4	348.36
Riverview's Warrior's Laughter 311411	E	185	Feb	864.6	5.03	43.49	6425.8	297.76
Erf, William, Chestnut Ridge Farm, Bellevue, Ohio.								
†Chestnut Ridge Betty Jean 397216	G	110	Feb	743.0	5.03	37.37	3062.5	139.45
†Chestnut Ridge Cherub's Donna 353437	G	20	Jan	454.4	4.87	22.13		
		48	Feb	601.0	4.87	29.27	1055.4	51.40
S. Roughwood Marmion 135157 A. R.		D. Chestnut Ridge Cherub Princess 232264 A. R. 24543						
†Chestnut Ridge Phoebe 351467	G	138	Feb	506.0	5.20	26.31	2930.4	147.24
†Chestnut Ridge Princess Mary 353436	G	116	Feb	607.0	4.96	30.11	2821.7	136.83
†Chestnut Ridge Trixie's Treva 353438	G	111	Feb	638.4	5.04	32.18	2606.7	121.22
Fales, W. D., Riverside Ranch, Gooding, Idaho.								
†Dainty Violet 244214	A	220	Feb	391.6	4.49	17.58	5298.0	254.59
†Toponis Pride 319866	E	124	Feb	1213.7	4.28	51.95	5763.3	272.64
Farm & Trades School, The, Boston, Mass.								
Thompson's Island Anita 382857	G	338	Feb	704.6	4.94	34.81	9770.7	472.75
Thompson's Island Faith 380182	G	342	Jan	738.8	6.75	49.87		
		365	Feb	566.8	5.92	33.55	10640.4	546.9
Fleming, M. C., Portland, Oregon.								
*Della of Delphi Dell 255020	A	110	Feb	1162.7	5.20	60.46	5173.6	270.09
Flinn, Ralph E., Beechwood Farms, Sharpsburg, Pa.								
Beechwood Princess Claire 223528	A	127	Feb	1267.7	4.65	58.95	6397.4	293.08
Beechwood Rainbow 296510	D	365	Feb	354.5	6.16	21.84	11013.5	582.6
Beechwood Rosebud 306761	E	279	Feb	809.3	5.98	48.40	9038.3	473.59
Beechwood Rubicon 326804	F	304	Feb	682.6	5.11	34.88	9714.5	452.37
Hartwood Princess 292184	C	106	Feb	914.7	5.82	53.24	3675.2	185.48
Royal's Dawn of Locust Dale 228873	A	151	Feb	980.4	5.77	56.57	6002.9	305.24
Fox, F. E., Waukesha, Wis.								
Adelaide's Gem of Waukesha 275953	A	22	Jan	912.7	4.13	37.69		
		50	Feb	1263.2	4.29	54.19	2175.9	91.88
S. Dick of The Aldrich Farm 113912		D. Adelaide of The Aldrich Farm 169531 A. R. 24509						
*Belle Avaitor's School Girl 216798	A	321	Feb	578.5	5.91	34.19	10628.7	516.05
*Bitter Sweet of Giant Spring Farm 235277	A	268	Feb	620.5	4.55	28.23	8326.1	358.49
Bonelcho's Gouldy of Denmark 343282	F	304	Feb	657.5	4.73	31.10	8021.7	361.68

Bonelcho's Grace of Denmark 343284	F	181	Feb	828.2	4.88	40.42	5571.2	250.41
Bonelcho's Jewel of Denmark 343288	F	31	Jan	952.9	3.85	36.69		
		59	Feb	849.2	4.62	39.23	1802.1	75.92
S. Luxerin Bonelcho 93656 A. R.	D. Douglas's Jewel of Denmark 193050							
Bonelcho's Katie of Denmark 344531	E	143	Feb	980.6	4.93	48.34	5186.6	243.40
Bonelcho's Lady of Denmark 344533	G	124	Feb	973.8	4.96	48.30	4521.2	206.07
Corium Ultimage Kamelia 307510	E	318	Feb	536.3	6.99	37.49	7716.4	461.77
Dot's May Queen of Waukesha 302266	A	104	Feb	1048.5	4.11	43.09	4243.2	180.57
*Helendale Floresta 158984	A	329	Feb	549.4	6.00	32.96	10152.6	524.28
Koehn's Farm Wava 294717	C	114	Feb	855.9	5.70	48.79	3888.8	197.10
*Maple's Hopeful of Waukesha 271192	A	236	Feb	686.1	5.65	38.76	7109.1	381.53
*Serene's Arabella of Waukesha 256724	A	236	Feb	698.3	5.46	38.13	7120.6	355.24
Valentine of Farview 314539	E	339	Feb	544.2	5.13	27.92	7921.3	380.89
France, Joseph I., Mount Ararat Farm, Port Deposit, Md.								
*B. Rose King's Babe 299770	D	212	Feb	552.3	5.61	30.98	5760.9	287.22
Cherub's Midday Gloria 331878	F	151	Feb	690.5	4.70	32.45	4100.7	181.94
Cloverdell Jolly 2d 265558	B	304	Feb	484.2	5.66	27.41	7510.6	371.29
*Cosquay Flora 2d 230506	A	254	Feb	557.0	5.84	32.53	8041.3	415.17
*Cosquay Henrietta 233118	A	181	Feb	931.1	5.37	50.00	8335.3	391.13
*Cosquay's Royal Maid 208594	A	200	Feb	644.2	6.51	41.94	6924.1	368.57
Jewell of Springvale 267603	C	288	Feb	616.9	5.35	33.00	8869.9	425.64
*Marberne Delphinium 183742	A	365	Feb	154.2	5.77	8.90	15987.8	725.9
Monsieur's Procris Flora 295547	D	304	Feb	507.6	6.20	31.47	7273.0	407.00
Princess of Springvale 265963	B	256	Feb	591.5	5.34	31.59	7596.1	350.67
†Procris' Pride Lady 352054	G	120	Feb	613.7	4.68	28.72	2783.7	119.87
*Spring Rose Jess 275706	D	364	Feb	140.8	8.13	11.45	9559.2	538.5
Fretz, William F., Fritzlyn Farms, Pipersville, Pa.								
Fritzlyn Gemsey 346173	G	237	Feb	658.3	5.36	35.28	6979.6	309.56
Fritzlyn Gifted Lilian 347311	F	25	Jan	719.6	4.69	33.75		
		53	Feb	817.8	5.05	41.30	1537.4	75.05
S. Upland's Good Gift 77253 A. R.	D. Charter Lily of Fritzlyn 3d 195406 A. R. 23530							
Fritzlyn Luxury 332972	G	338	Feb	436.0	6.66	29.04	7468.8	381.24
Fritzlyn Pride of Home 341531	F	89	Feb	740.7	5.85	43.33	2420.7	132.59
Fritzlyn Star 332011	G	365	Feb	69.9	5.60	3.91	10133.2	483.4
Fritzlyn Ultra Beauty 357448	G	76	Feb	906.4	4.21	38.16	2589.8	116.53
*Fritzlyn Ultra Gem 201652	A	294	Feb	917.2	5.25	48.15	12802.5	597.67
Friedrichs Brothers, Engbretson Farm, Bow, Wash.								
†Avalawn's Delhia 277415	A	114	Feb	963.7	5.36	51.65	4663.6	249.58
†Avalawn's Jewel Lady 282160	C	273	Feb	383.0	5.60	21.45	7531.6	381.00
†Lena Girl of Mountain View 199725	A	84	Jan	1190.7	5.50	65.49		
		112	Feb	1053.0	5.80	61.07	4631.1	265.03
†Luma of Bass Farms 350975	C	114	Feb	1073.2	4.70	50.44	4807.3	214.55
†Posy Blossom of Whidby Island 337707	F	241	Feb	603.2	5.40	32.57	6399.7	350.58
Queen Lurene of Sunnyside Farm 198517	A	135	Feb	846.8	4.90	41.49	5049.1	237.71
†Shop Girl of Chicona 285155	C	241	Feb	726.8	4.81	34.96	8698.4	399.92
†Western Glow Pride Lady 340132	G	305	Feb	116.9	5.64	6.59	7179.6	342.6
Galusha, Arthur G., Coronation Farm, Williamstown, Mass.								
Green Meadow Joan 349479	D	312	Dec	1089.4	5.24	57.08		
		343	Jan	1067.6	5.02	53.59	14736.1	690.23
Galusha, Arthur G. & Sons, Coronation Farm, Williamstown, Mass.								
Green Meadow Consort 307632	E	257	Dec	1190.7	5.87	69.89		
		288	Jan	1153.4	6.59	76.01	12353.7	672.68
Green Meadow Premiere 347146	G	77	Dec	937.9	6.19	58.06		
		108	Jan	914.6	5.96	54.51	3250.3	187.64
Gambell, F. H., Willows, Calif.								
†Foremost's Lady Gambell 343563	G	300	Feb	576.3	6.54	37.69	8237.5	435.33
Gammeltoft, P., Fir Ridge Guernsey Farm, Roy, Wash.								
Lillybud of Fir Ridge 286179	C	107	Feb	1207.6	4.44	53.62	4855.5	227.55
Gaylord, E. K., Gaylord Guernsey Farms, Oklahoma City, Okla.								
Cecil's Grace Lindy of Fairview 154230	A	354	Feb	790.0	5.20	41.08	14024.5	623.51
Connie of Appanoose 293396	D	304	Feb	864.9	5.44	47.05	11254.3	532.96
Eisele's Pamonia 307780	E	324	Feb	741.1	5.47	40.54	9790.1	469.95
Gaylord's Buttercup 353995	G	104	Feb	844.9	4.52	38.19	3425.3	136.40
Gaylord's Floradora 335732	G	365	Feb	444.1	4.83	21.45	10941.5	480.8
Gaylord's Pet 335734	F	113	Feb	828.5	4.67	38.69	3541.3	157.06
Lady Jane of Hon Terra 262307	A	223	Feb	590.7	5.56	32.84	7163.5	375.50
*Imp. Lubin's Sunbeam 241583	A	310	Feb	818.7	5.10	41.75	13798.5	571.89
Model's Amy of Fairview 321124	F	365	Feb	323.4	4.70	15.20	11879.8	515.1
Model's Pet Rose of Fairview 307624	D	173	Feb	833.9	4.38	36.52	5863.8	238.22
Prairie Verbena 273634	B	342	Feb	692.7	5.03	34.84	10774.5	475.30
Princess Ann of Hon Terra 267585	A	260	Feb	744.8	4.87	36.27	8774.1	378.90
*Ultra Pride of Hon Terra 235905	A	10	Dec	415.2	4.40	18.27		
		41	Jan	1596.0	4.40	70.22		
		69	Feb	1390.2	4.68	65.06	3401.4	153.55
S. Appletree Point Beau Brummel 106100	D. Bertha's Ultra Pride 142501 A. R. 21871							
Gerry, Angelica L., Ancram House Farms, Delhi, N. Y.								
Imp. Ancram Farms Galaxy Flora 295252	D	310	Feb	633.5	4.60	29.14	9397.3	433.01
Gile, Albion L., Chicona Farm, Chinook, Wash.								
Bonnibelle of Chicona 344288	G	210	Feb	758.5	4.80	36.41	6100.7	301.80
†Darthea of Chicona 268742	B	236	Feb	742.3	5.15	38.23	7635.0	396.88
†Lucy Mae of Chicona 346728	G	124	Feb	623.9	4.99	31.13	3270.0	162.01

Vivian of Chicona 153393	A	364	Feb	654.0	5.59	36.56		
		365	Mar	24.0	5.59	1.34	13400.0	648.5
Glanville, F. J. & Nelson, Ben C., Liberty Farm, Lancaster, Wis.								
Liberty's Irene 277481	B	120	Feb	970.8	4.60	44.66	5069.6	236.96
Liberty's Rose Bud 256610	A	162	Feb	766.1	5.01	38.38	5397.9	265.37
Glen Farm, Incorporated, Newport, R. I.								
Danseuse of Annandale 257467	A	212	Feb	772.5	5.31	41.02	8515.3	461.06
Ivy Hall Bud 279474	C	212	Feb	906.0	4.40	39.86	7952.7	320.37
Gluek, Arthur L., Minneapolis, Minn.								
Lauralea Dinah May 264204	B	343	Feb	955.6	4.60	43.96	15174.9	624.07
Gluek Brewing Company, Minneapolis, Minn.								
Beauty's Violet of Mounds View 141422	A	330	Feb	202.4	6.75	13.66		
				266.6	5.68	15.14	10149.1	570.37
Gluek Bootes Rose 337069	G	275	Feb	662.9	6.50	43.09	7289.8	385.95
Gluek Farm Arabelle 376043	E	145	Feb	906.0	5.65	51.19	4907.7	253.21
Gluek Lady Quillette 294573	E	338	Feb	534.7	5.90	31.55	10717.2	559.48
*Marietta of Gluek Farms 292554	A	124	Feb	1368.7	4.68	64.06	6835.9	295.65
Golinvaux, Joseph, Waterloo, Iowa.								
Highland Place Mirth 325263	G	365	Jan	306.0	5.50	16.83	9105.0	440.8
Highland Place Nymph 261805	A	330	Feb	748.6	5.15	38.55	11306.1	505.59
†Highland Place Patricia 325264	E	100	Feb	787.0	5.45	42.89	2947.4	152.06
†Highland Place Sigrid 295451	C	80	Jan	1055.8	5.06	53.42		
		108	Feb	914.6	5.65	51.67	4009.4	209.69
Queen May Rose of El Mere 262097	B	353	Feb	576.6	5.05	29.12	9850.0	454.98
Grinnell, Lawrence, Birchfield Farm, South Dartmouth, Mass.								
*Birchfield Monody 266480	B	252	Feb	756.2	5.19	39.25	9010.4	457.10
*Birchfield Ultranna 219499	A	140	Feb	1056.9	6.11	64.58	6272.2	363.15
Guess, J. B., Jr., Edisto Farms, Denmark, S. C.								
Jeweller's Esther 331595	G	273	Feb	700.3	5.33	37.33	7272.5	348.10
Jeweller's Ida 333298	F	19	Jan	653.8	3.42	22.36		
		47	Feb	996.4	4.03	40.15	1650.2	62.51
S. Florham Jeweller 100914 A. R.	D. Jubilee of Denmark 123473 A. R. 25346							
Jeweller's Irene 317433	F	243	Feb	662.5	4.87	32.26	6778.7	305.51
*Kitty's Maid of Edisto Farms 199902	A	364	Feb	744.7	5.67	42.22	12096.3	599.71
*Mabel of Edisto Farms 221089	A	23	Jan	1156.6	4.50	52.05		
S. Rose Vista Cyclop 84928 A. R.	D. Glenwood's Jersey Lilly 87103 A. R. 20819							
Queen of Edisto Farms 292751	E	365	Feb	773.0	4.49	34.71	13108.7	571.0
Tulip of Edisto Farms 199904	A	324	Feb	558.6	5.80	32.40	8525.9	413.02
Hach, Stuart J., Waltona Farm, Medina, Ohio.								
†Dandelion of Waltona 399399	G	28	Jan	748.8	4.92	36.84		
		56	Feb	772.0	5.55	42.85	1520.8	79.69
S. Search Light's May King Laddie 97255 A. R.	D. Fleurie's Lucia of Elgercon 156935							
Hach, Walter F., Mr. & Mrs., Waltona Farm, Medina, Ohio.								
†Belladonna of Waltona 294759	C	63	Jan	978.8	5.80	56.77		
		91	Feb	778.7	5.61	43.69	2901.6	180.77
†Fancy of Waltona 395945	F	151	Feb	649.7	5.36	34.82	4011.7	206.83
†Queen of Waltona 196359	A	7	Dec	302.1	4.64	14.02		
		38	Jan	1390.5	4.64	64.52		
		66	Feb	1239.1	5.14	63.69	2931.7	142.23
S. Search Light's May King Laddie 97255 A. R.	D. Fleurie of Elgercon 124283							
†Trillium of Waltona 282884	B	120	Feb	831.4	5.88	48.89	3918.2	225.25
†Wisteria of Waltona 397934	F	114	Feb	737.3	5.15	37.97	3215.0	145.35
Hall, Ivory A., Portland Farms, South Portland, Maine.								
†Anchor's Lady of Portland 2d 328457	A	182	Feb	640.1	5.52	35.33	6094.4	298.40
†Atamannsit Sweet Fern 284543	C	126	Dec	959.0	6.06	58.12		
		157	Jan	757.2	6.33	47.93		
		185	Feb	615.0	6.13	37.70	6189.1	347.54
†Easter Lily of Portland 377393	E	289	Feb	148.1	7.00	10.37	5166.3	272.96
†Goldie of Owascoag 266098	A	305	Feb	106.7	6.41	6.84	6100.9	297.8
Nancy Hanks of L. F. T. Farms 133899	A	258	Feb	291.6	5.99	17.47	6155.6	325.99
†Polly of Owascoag 245371	A	199	Feb	606.0	5.38	32.60	6071.5	292.21
Hall, S. C., Portland Farms, South Portland, Maine.								
†Liberty's Clara 248987	A	203	Feb	533.4	6.25	33.34	5130.8	270.57
Prince's Clarice of Portland 390551	G	197	Feb	607.5	5.99	36.39	6220.9	340.10
†Prince's Dora of Portland 385559	D	274	Feb	400.0	6.32	25.28	6417.4	358.58
Hamilton, F. P., "Kilspindie," South Coventry, Conn.								
Annette Amiable Storrs 273273	B	303	Feb	204.5	6.36	13.01	7595.1	403.42
Hilltop Millie of Fashion 268488	C	304	Feb	621.5	5.10	31.70	8957.4	422.35
Ramona of Kilspindie 320191	E	180	Feb	796.8	5.58	44.46	5730.9	300.03
Hang, John V., Meadow Brook Farm, Canton, Ohio.								
Rajah's Rose 310838	D	106	Feb	1178.8	5.12	60.35	4960.4	224.77
Hare, Robert W., Glen Rock Farm, Sharon, Mass.								
*Massapoag Jessie 263364	B	276	Jan	977.8	5.21	50.94		
		304	Feb	855.3	5.47	46.78	12589.4	632.80
Massapoag Peggy 331040	G	346	Jan	1001.7	5.19	51.99		
		365	Feb	606.1	5.54	33.58	13080.9	630.4
*Trumpeter's Papoose 192229	A	304	Jan	896.1	4.73	42.39		
		332	Feb	731.5	5.16	37.75	13237.1	580.18

Hart & Gammeltoft, Fir Ridge Guernsey Farm, Roy, Wash.								
Daphne of Rainier View 256547	A	210	Feb	847.1	4.59	38.88	7829.4	365.23
Fir Ridge Gail 349646	E	31	Dec	1127.7	4.25	47.93		
		62	Jan	1149.8	5.06	58.18		
		90	Feb	938.9	4.26	40.00	3216.4	146.11
S. Coventry Ulysses 85093 A. R.	D. Gail of Rainier View 254780 A. R. 31029							
Fir Ridge Helga 351867	G	28	Dec	866.6	4.33	37.52		
		59	Jan	1004.0	4.73	47.49		
		87	Feb	790.8	4.68	37.01	2661.4	122.02
S. Coventry Ulysses 85093 A. R.	D. Marna of Chicona 154598 A. R. 22744							
Marna's Helen of Fir Ridge 256849	A	108	Feb	1265.4	4.66	58.97	4911.4	232.10
Martha of Fir Ridge 324856	E	151	Feb	902.1	4.48	40.41	5272.5	236.89
Mitzie of Rainier View 185100	A	151	Feb	1196.9	4.36	52.18	6940.1	315.07
Valentine of Fir Ridge 290797	B	5	Dec	189.8	5.29	10.04		
		36	Jan	1469.4	5.29	77.73		
		64	Feb	1199.3	4.48	53.73	2858.5	141.50
S. Gold Drops' White Face of the Rancho 127973	D. Valentine of Chicona 168657 A. R. 22789							
Hart, George L., Monroe, N. C.								
Sundari's Princess's Daisy 314680	E	245	Jan	546.2	6.05	33.05		
		273	Feb	407.6	6.52	26.58	6071.4	321.57
Hart, Tena, Fir Ridge Guernsey Farm, Roy, Wash.								
Rilma of Fir Ridge 280204	B	211	Feb	858.1	4.69	40.24	7944.7	379.96
Harvey, J. M., Est., Harvey Farm, Waukesha, Wis.								
Harvey Farm Dora 337074	G	290	Feb	501.0	6.58	32.97	7310.2	390.04
Harvey Farm Elizabeth 308799	D	133	Feb	778.7	5.45	42.44	4660.2	226.67
Harvey Farm Emeline 269105	B	294	Feb	412.0	5.60	23.07	7141.1	362.25
Harvey Farm Flora 340116	G	271	Feb	456.2	5.80	26.46	6249.2	325.67
†Harvey Farm Julianna 351244	G	3	Dec	113.6	4.13	4.69		
		34	Jan	1061.1	4.13	43.82		
		62	Feb	753.8	4.54	34.22	1928.5	82.73
S. Florham D'Arcy 129532 A. R.	D. Strongheart's Julie of Utility 154728 A. R. 18625							
†Harvey Farm Marcelline 351245	G	3	Dec	110.9	4.66	5.17		
		34	Jan	1002.1	4.66	46.70	1113.0	51.87
S. Florham D'Arcy 129532 A. R.	D. Marcella of Utility 193607 A. R. 22246							
King's Harvey Farm Annette 290753	C	133	Feb	844.2	6.66	56.22	4690.7	270.91
Harville, Thomas, Goodrich Farm, Macedonia, Ohio.								
*Cherub's Lilly of Goodrich Farm 237766	A	170	Mar	1164.0	5.55	64.60	7101.2	346.75
Cherub's Rosia of Goodrich Farm 252489	A	208	Mar	1125.2	5.29	59.52	7923.6	400.52
Cherub's Royal Lass 348182	G	159	Mar	950.3	5.57	52.93	5138.8	264.60
Haskell, H. G., Hill Girt Farm, Cossart, Pa.								
Anda Lilian 335549	G	273	Feb	718.3	5.40	38.79	8105.5	400.9
*Fairview Golden Lady 305342	C	18	Jan	615.6	4.77	29.38		
		49	Feb	1061.4	4.77	50.63	1677.0	79.99
S. Golden Searchlight of Hill Girt Farm 79310 A. R.	D. Green Meadows Lady May 187706 A. R. 25338							
Golden Hazel of Hill Girt 335548	E	31	Jan	704.3	5.67	39.93		
		59	Feb	632.3	5.70	36.04	1336.6	75.97
S. Golden Toro 106686 A. R.	D. Merry Hazel of Hill Girt 188211 A. R. 24100							
Golden Patience 309020	D	131	Feb	770.9	5.77	44.48	4196.8	223.76
*Guardsman's Golden Belle of Hill Girt 211294	A	20	Jan	782.2	4.27	33.40		
		48	Feb	1241.3	4.27	53.00	2023.5	86.40
S. Langwater Guardsman 88297 A. R.	D. Golden Belle of Hill Girt Farm 159161 A. R. 19648							
Lady Nora of Hill Girt 360865	G	14	Jan	435.5	4.50	19.60		
		42	Feb	947.8	4.50	42.65	1383.3	62.25
S. Brookmead's Actaeon 109581 A. R.	D. Princess Nora of Hill Girt 266981 A. R. 30885							
*Langwater Belle 304317	B	31	Jan	1703.6	4.20	71.55		
		59	Feb	1559.3	3.96	61.75	3262.9	133.30
S. Langwater Valiant 51868 A. R.	D. Langwater Blanche 143402 A. R. 18928							
*Merry Golden Belle of Hill Girt 238742	A	89	Feb	1068.2	5.70	60.89	3805.4	212.08
*Merry Top's Merry Bell 290335	B	83	Feb	1094.1	4.87	53.28	3244.1	149.72
*Merry Top's Nora Galli 291551	B	18	Dec	686.1	4.59	31.49		
		49	Jan	1256.9	4.61	57.94		
		77	Feb	1128.4	4.93	55.63	3071.4	145.06
S. Merry Top of Hill Girt 137474 A. R.	D. Nora Galli 221976 A. R. 25226							
*Nonpareil's Helen of Hill Girt 258236	A	167	Feb	833.0	4.94	41.15	6448.8	323.82
Nora Belle of Hill Girt 360858	F	181	Feb	691.1	6.27	43.33	5118.7	284.24
Nora May Rose of Hill Girt 335551	G	302	Feb	643.5	6.10	39.25	8509.8	446.22
*Noranda's Merry Bell 221978	A	346	Feb	880.3	5.80	51.06	13023.3	691.37
*Noraneo 266976	A	31	Jan	919.1	4.67	42.92		
		59	Feb	838.4	4.63	38.82	1757.5	81.74
S. Noranda 108708 A. R.	D. Neo's Milkmaid 175701 A. R. 21144							
*Topsy Mayfair 307713	C	21	Jan	1098.1	4.43	48.65		
		49	Feb	1564.4	4.43	69.30	2662.5	117.95
S. Merry Top of Hill Girt 137474 A. R.	D. Mayfair of Hill Girt Farm 131012 A. R. 21145							
Hast, A. W., Cedar Grove Farms, Berlin Heights, Ohio.								
†Elaine of Cedar Grove 358518	G	29	Jan	820.8	5.00	41.04		
		57	Feb	842.8	5.50	46.35	1663.6	87.39
S. Gayhead's Sir Bedivere 144549	D. Helen of Cedar Grove 264290							
Hast, Fred W., Cedar Grove Farms, Berlin Heights, Ohio.								
Judy of Cedar Grove 237261	A	338	Feb	519.0	5.95	30.88	11682.5	528.88
Hawkins, L. A., Silver-Forest Fruit & Stock Farms, Silver Creek, N. Y.								
Dot of Northside 300714	E	331	Feb	453.9	6.77	30.73	7901.6	438.47
Jessie of Swetland Farm 316511	C	252	Feb	861.9	4.82	41.54	8407.6	364.63
Mazie of Northside 315613	E	120	Feb	938.1	4.55	42.68	4093.3	171.57

*Rowan's Bertha 315827	C	309	Feb	639.9	5.06	32.38	9318.7	402.21
Rowan's Judith Lassie 315830	E	281	Feb	685.0	6.75	46.24	8442.6	468.28
Silver-Forest Hope 392083	G	165	Feb	652.8	5.57	36.36	3983.7	202.96
Silver-Forest Rachel 395592	G	124	Feb	748.7	5.06	37.88	3418.6	182.16
Zane's Ona 315936	F	249	Feb	754.8	5.63	42.50	7190.6	343.50
Heffelfinger, F. T., Highcroft Farm, Wayzata, Minn.								
*Cherub's Danseuse of Shorewood 244526	A	9	Jan	438.4	4.83	21.17		
		37	Feb	1465.8	4.83	70.80	1904.2	91.97
S. Cherub of Shorewood 110301	D. Minuet of Upland Farms 59357 A. R. 7450							
Fancy's Princess of Highcroft 328935	A	85	Feb	992.2	4.42	43.86	3281.5	151.46
Foremost's Highcroft Jewel 378802	D	20	Jan	823.6	4.77	39.29		
		48	Feb	1215.7	4.77	57.99	2039.3	97.28
S. Stout Fella of Island 143309	D. Mary's Jewel of Maplehurst 131604							
Foremost's Highcroft Pet 300647	D	145	Feb	935.9	5.46	51.10	5449.1	279.32
Foremost's Mutt of Highcroft 399972	F	66	Feb	1196.8	4.56	54.57	2826.9	127.60
Heifner, C. B. & Son, Villa-Way Dairy Farm, Sullivan, Ohio.								
Springdale La Anita 347533	G	313	Jan	794.9	5.67	45.07		
		341	Feb	675.4	5.78	39.04	9963.3	506.30
Wardem's Milkmaid 181619	A	365	Feb	315.8	5.05	15.95	14690.0	673.9
Heinz, H. J., Rosemount Farms, Sharpsburg, Pa.								
*Hilltop Governor's Sheila 268489	B	273	Feb	833.7	5.67	47.27	11142.2	512.46
Rosemount Mermaid 326617	G	273	Feb	733.1	6.63	48.60	8569.9	479.02
Hendee, George M., Hilltop Farm, Suffield, Conn.								
Hilltop Butterfat Fashion Rose 346002	G	158	Feb	794.3	5.29	42.02	4794.4	256.86
†Hilltop Butterfat Golden Maid 295217	D	273	Feb	702.0	5.55	38.96	8235.0	432.53
Hilltop Butterfat Marose 330632	F	273	Feb	769.5	5.58	42.94	7906.6	428.68
Hilltop Butterfat Myrtle 242486	A	204	Feb	882.0	5.39	47.54	7629.0	412.81
Hill, George Watts, Quail Roost Farms, Rougemont, N. C.								
Beau Maxim's Betty 388253	F	140	Feb	822.8	6.34	52.17	4313.4	258.13
*Beechford's Beatrice 191200	A	365	Nov	128.5	6.07	7.80	16653.2	850.9
*Claire of Burkeville 230244	A	365	Feb	371.9	7.58	28.19	13443.7	816.3
†Ivakota's Pretty Girl 343358	F	130	Feb	898.7	5.39	48.44	4694.6	247.66
*Lassie's Rose of Quailroost 248858	A	90	Feb	1189.4	5.54	65.89	4104.5	212.41
Maxim's Dorothy 305918	D	249	Feb	908.3	6.52	59.22	8774.5	452.36
Maxim's Hazel 330081	F	312	Feb	948.6	5.54	52.55	11960.0	630.08
Oakhurst Foremost Dimple 377116	C	365	Feb	443.4	7.04	31.22	10105.2	578.2
Oakhurst Foremost Lister 377117	E	353	Feb	353.2	5.93	20.94	11070.2	565.68
*Patience of Burkeville 241334	A	68	Feb	1391.1	5.15	71.64	3324.1	176.80
Quail Roost Blanch 344760	E	290	Feb	869.2	5.84	50.76	9923.3	529.08
Quail Roost Catherine 263587	A	283	Feb	798.2	5.82	46.46	9399.3	490.41
Quail Roost Country Flower 330600	G	304	Feb	868.5	6.46	56.11	10670.5	595.94
Quail Roost Gay Bird 333310	F	299	Feb	562.2	5.74	32.27	8326.6	426.34
Quail Roost Generous 330601	E	54	Feb	935.2	5.26	49.19	1886.2	97.22
Quail Roost Hope 318448	F	283	Feb	784.1	6.29	49.32	9460.5	518.72
Quail Roost Marigold 342686	F	134	Feb	740.9	5.90	43.71	3881.8	213.86
Quail Roost Martha 343998	F	10	Dec	321.2	5.27	16.93		
		41	Jan	1117.0	5.27	58.87		
		69	Feb	944.0	5.27	49.75	2382.2	125.55
S. Caumsett Taxpayer 145444	D. Quail Roost Bright Star 265781 A. R. 30463							
Quail Roost Maxim's Diana 355028	G	151	Feb	695.5	5.91	41.10	3917.0	223.98
†Quail Roost Naomi 318450	E	56	Feb	1025.6	4.23	43.38	1969.4	81.42
†Quail Roost Secret Glory 400668	F	10	Dec	258.0	4.84	12.49		
		41	Jan	838.0	4.84	40.56		
		69	Feb	736.2	5.05	37.18	1832.2	90.23
S. Quail Roost Foremost Secret 174850	D. Quail Roost Papoose 263586 A. R. 30452							
Quail Roost Taxpayer's Phyllis 348836	G	151	Feb	724.9	5.80	42.04	4080.6	221.99
Quail Roost Windflower 376398	G	252	Feb	698.5	6.27	43.80	6505.4	349.68
Holden, R. L., West Lafayette, Ind.								
†Duplicate of Halfred's Modella 353233	G	116	Feb	924.8	4.05	37.45	3902.6	148.74
†Fairy Flower 344439	G	174	Feb	610.9	5.65	34.52	4743.1	242.29
Hollenbeck, J. C., The Oronoko Farm, Berrien Springs, Mich.								
Arloene of Oronoko 252322	A	280	Feb	420.8	7.80	32.82	6037.9	380.34
†Dimple of Oronoko 322329	E	156	Feb	705.2	5.19	36.60	4805.6	249.67
Docile's Adell of Oronoko 241391	A	280	Jan	564.9	7.24	40.90		
		308	Feb	466.2	5.75	26.81	7608.5	409.02
Hollerith, L. B. & Daughters, Mrs., Mobjack Farm, Mathews, Va.								
Beckie of Mobjack 3d 236443	A	334	Jan	921.9	5.89	54.30		
		362	Feb	760.1	5.79	44.01	13527.0	667.99
Dimple of Mobjack 3d 168003	A	342	Feb	739.9	5.30	39.21	14019.4	641.11
Dimple of Mobjack 5th 236448	A	107	Feb	1195.8	4.88	58.36	4959.6	247.35
Hyacinth of Mobjack 3d 317846	B	353	Jan	905.6	5.71	51.71		
		365	Feb	315.4	5.71	18.01	13879.9	698.2
Lily of Mobjack 236442	A	304	Feb	620.0	4.57	28.33	10457.9	439.51
Homestead Dairy Farm, Incorporated, Salisbury, Md.								
Bessie of Redwood 254975	A	170	Feb	717.5	5.97	42.83	5817.3	303.67
Homestead Brightness 337378	F	121	Feb	1193.7	4.45	53.12	5542.3	227.61
Homestead Fay 332277	G	318	Feb	601.3	5.64	33.91	8275.0	402.04
Homestead Foremost Admiration 332274	F	195	Feb	601.6	5.57	33.51	5362.7	259.41
Homestead Foremost Audrey 307491	E	287	Feb	428.8	6.58	28.22	6674.0	376.72
Homestead Foremost Bridget 336336	G	245	Feb	581.0	6.24	36.25	6841.7	350.10
*Homestead Foremost Dairymaid 250920	A	171	Feb	751.7	6.02	45.25	7026.4	346.51
Homestead Foremost Fancy 319936	F	296	Feb	708.4	5.17	36.62	9919.8	466.93

Homestead Foremost Favorite 332276	G	338	Feb	611.0	6.28	38.37	8974.4	486.04
Homestead Foremost Fiction 332275	G	351	Feb	410.6	6.74	27.67	8605.1	461.61
Homestead Foremost Rosebud 345015	G	1	Dec	25.1	4.06	1.02		
		32	Jan	1064.8	4.06	43.23		
		60	Feb	930.7	3.87	36.02	2020.6	80.27
S. Foremost's Count 93847 A. R.	D. Homestead Rosebud 250919 A. R. 28327							
*Homestead Marietta 199874	A	312	Feb	788.5	5.48	43.21	13107.8	622.07
Homestead Martha 336337	G	318	Feb	653.5	5.05	33.00	9187.3	414.16
Homestead Melody 319933	F	337	Feb	563.5	6.24	35.16	9337.5	477.95
*Homestead Rosette 275910	B	160	Feb	965.4	4.96	47.88	7349.5	320.94
Homestead Royal Rosette 345016	G	3	Dec	81.4	4.02	3.27		
		34	Jan	1167.1	4.02	46.92		
		62	Feb	1066.8	3.74	39.90	2315.3	90.09
S. Homestead Royal 117005	D. Homestead Rosette 275910 A. R. 30702							
Homestead Selma 345012	G	109	Feb	857.3	4.93	42.26	3615.7	158.91
*Homestead Star's Duchess 241358	A	311	Feb	575.7	5.09	29.30	10981.5	494.97
Hoovens, A. G., Est., Hoovens Farm No. I, Goshen, Ind.								
Juliette of Hoovens Farm 317430	D	28	Dec	1185.8	4.55	53.95		
		59	Jan	1542.0	4.55	70.16	2727.8	124.11
S. Hero's Pauper Prince 167338	D. Juna of Shady Glenn 139978							
Treva of Lone Beech Farm 276453	A	9	Dec	377.2	4.50	16.97		
		40	Jan	1626.2	4.50	73.18		
		68	Feb	1523.6	4.74	72.22	3527.0	162.37
S. King Dreadnought of Ballard Farm 127916	D. Silkmaid of Lone Beech Farm 167003							
Winner's Pansy of Shady Glenn 258957	A	126	Feb	1469.0	4.28	62.87	7030.1	300.82
Horneman, H. C., "Kenfleur," Danville, Ill.								
†Kenfleur's Clara Bow 364547	G	92	Feb	694.2	5.46	37.90	2738.1	126.06
†Kenfleur's Foremost Aline 395068	G	119	Feb	457.5	5.61	25.67	2369.9	117.76
†Kenfleur's Jean Harlow 364544	G	122	Feb	805.3	5.55	44.69	3858.6	183.46
†Kenfleur's Princess Marlene 364545	G	2	Dec	55.8	4.78	2.67		
		33	Jan	1062.8	4.78	50.80		
		61	Feb	959.9	5.14	49.34	2078.5	102.81
S. Kenfleur's May King Joe 114447	D. Kenfleur's Princess Flora 259372 A. R. 25762							
Royal Donna 341387	F	129	Jan	697.3	6.20	43.23		
		157	Feb	523.7	6.40	33.52	3691.8	192.66
Hughes, Thomas, Chenar Farm, Easton, Md.								
Chenar's Cherub's Sunbeam 333148	G	266	Feb	676.6	6.09	41.20	7051.5	372.06
Chenar's Ultra Fancy 324125	G	365	Feb	48.6	5.38	2.61	9455.5	441.0
*Griffwood's Princess of Chenar 270784	C	365	Feb	343.1	6.00	20.59	13707.2	665.8
Huston, T. L., Brunswick, Ga.								
Bonnie's Rosebud 331841	E	3	Dec	72.0	4.46	3.21		
		34	Jan	882.5	4.46	39.36		
		62	Feb	889.2	4.79	42.59	1843.7	85.16
S. Bonnie's Foremost's May King 148158	D. Rose Bud of Burkeville 232705 A. R. 26583							
Butler Island Maxim Julia 367344	G	4	Dec	89.3	4.79	4.28		
		35	Jan	771.3	4.79	36.95		
		63	Feb	733.5	4.43	32.49	1594.1	73.72
S. Hazel's Maxim 155874	D. Faith's Rose of Goodvue 197629 A. R. 30227							
Butler Island Victress 341729	F	89	Feb	965.7	4.42	42.68	2944.7	132.14
Foremost Ileana 356617	G	78	Feb	763.9	5.03	38.42	2227.3	109.10
Foremost Isabinda 356069	G	74	Feb	751.4	4.07	30.58	1902.7	70.30
Foremost Isobel 355938	F	90	Feb	400.0	4.45	17.80	2057.9	86.09
Foremost's Roxane 334466	C	266	Feb	479.4	6.48	31.07	5860.1	326.80
Mary of Burke's Tavern 201886	A	132	Feb	838.9	4.88	40.94	4403.6	191.10
Maxim's Agnes 342339	F	129	Feb	590.1	6.19	36.53	3190.6	165.73
Maxim's Susan of Burkeville 335204	E	84	Feb	793.9	4.92	39.06	2315.2	128.81
*Nina's Violet of Clover Farm 296641	B	22	Jan	843.2	3.99	33.64		
		50	Feb	1141.7	4.65	53.09	1984.9	86.73
S. Foremost Brag 101646 A. R.	D. Imp. Nina II. of the Vauxbelets 74556 A. R. 13063							
Sapeloe's Proud Victress 228983	A	259	Jan	465.4	3.88	18.06		
		287	Feb	302.7	3.86	11.68	6912.2	294.19
Illinois, University of, Urbana, Ill.								
*Illini Lindy Miranda Pride 303560	E	280	Jan	382.1	5.48	20.94		
		308	Feb	254.0	6.03	15.32	7127.3	381.08
Illini Pride Miranda Girl 347806	G	75	Feb	937.4	4.36	40.87	2541.5	111.29
Illini Pride Polly 338544	G	254	Feb	542.0	6.63	35.93	5787.7	347.60
Illini Pride Verna 338543	G	283	Feb	605.9	6.12	37.08	7274.9	381.66
*Queen Alma of Poskin 283726	A	21	Dec	708.8	4.73	33.53		
		52	Jan	1235.5	4.73	58.44		
		80	Feb	1024.5	5.05	51.74	2968.8	143.71
S. Orndale Raritan 106334	D. Alma of Poskin 130444 A. R. 24578							
*Queen's Gem of Woodland Echo 277292	A	48	Jan	1224.0	4.94	60.47		
		76	Feb	1036.9	5.45	56.51	2976.4	161.98
Indiana Condensed Milk Company, Zionsville, Ind.								
†Actor's Hope of Remington Farm 388284	F	226	Feb	474.6	5.52	26.20	4506.8	225.10
†Nerio's Buttercup 218801	A	276	Feb	465.5	4.72	21.97	8706.8	372.23
†Plainview's Rosebud 329311	F	208	Feb	477.5	6.62	31.61	4195.0	236.97
*Valentine's Squire's Endymia 218412	A	334	Feb	481.3	4.44	21.37	10681.2	451.86
Virmar's Lady Bobby 389419	G	198	Feb	622.8	5.18	32.26	5112.7	245.77
Ingersoll, W. Fitch, Mr. & Mrs., Bay End Farm, Buzzards Bay, Mass.								
†Baen Carteret Primrose 362579	G	20	Jan	547.8	4.59	25.14		
		48	Feb	865.6	5.04	43.63	1413.4	68.77
S. Langwater Carteret 162054	D. Imp. Etoile de Feu 305479							

†Imp. Blanche of Moulpied 291723	A	153	Jan	1070.2	4.53	48.48		
		181	Feb	921.2	4.89	45.05	6969.6	316.33
†Imp. Rosebud of Middle Blaye 275205	A	50	Nov	1105.3	5.14	56.81		
		81	Dec	1029.5	5.61	57.75		
		112	Jan	944.7	5.82	54.98		
		140	Feb	720.5	5.69	41.00	4623.3	252.94
Iowa State College, Ames, Iowa.								
Ames Nonpareil Lassie Gamma 331958	F	255	Feb	529.3	6.24	33.03	6196.1	340.89
Jones, B. F., Jr., Mrs., "Fair Acres," Sewickley, Pa.								
*Baby Ivy of Homestead Farm 258578	A	120	Feb	1125.1	4.14	46.58	5304.4	218.08
Fairacres Constance Bennett 370940	D	120	Feb	978.8	4.35	42.58	4505.8	179.35
Fairacres Estelle Taylor 373409	E	59	Feb	1156.9	4.82	55.76	2467.1	113.54
Fairacres Gloria Swanson 373408	E	90	Feb	710.8	5.74	40.80	2384.2	128.22
Fairacres Nancy Carroll 388898	G	212	Feb	560.3	6.55	36.70	4812.4	266.29
Fairacres Nanette 323379	E	273	Feb	761.0	5.38	40.94	8040.3	386.91
Kay, F. C., City Park Dairy, Pueblo, Colo.								
Interlochs Fanny 242428	A	336	Feb	801.7	5.51	44.17	11843.7	576.01
Kean, Hamilton F., Green Lane Farm, Elizabeth, N. J.								
Green Lane Alice 334914	F	59	Feb	1091.0	4.46	48.66	2074.3	91.43
Green Lane Easter Lilly 334916	F	123	Feb	862.7	5.96	51.42	4060.9	220.08
Green Lane Elene 292973	C	90	Feb	802.1	6.12	49.09	2777.5	168.38
Green Lane Pandora 321116	E	120	Feb	694.7	5.76	40.01	3098.6	164.06
Green Lane Pearl 299887	D	123	Feb	686.9	5.63	38.67	3640.3	188.78
Kinney, Oscar F., Waldorf Farms, North Chatham, N. Y.								
Waldorf Irene's Dottie 336338	G	297	Feb	512.6	4.89	25.07	6203.5	293.11
†Waldorf Luella 341047	G	243	Feb	726.5	5.84	42.43	6367.8	343.98
†Waldorf Mina's Evangeline 311425	E	208	Feb	690.4	5.59	38.59	6081.0	312.19
Waldorf Pilgrim's Patricia 311419	E	294	Feb	714.8	6.14	43.89	8440.4	498.31
Klauder, George C., Valleywood Farms, Penllyn, Pa.								
†Anita of Valleywood 292019	C	27	Feb	1420.6	5.39	76.57		
S. Langwater Africander 57121 A. R.	D. Grassland Anita 118954 A. R. 13049							
†Langwater Kathleen 304314	C	216	Feb	795.3	5.20	41.36	7239.6	340.36
†Pencoyd Cavalette 337774	G	295	Feb	303.0	7.20	21.82	5132.2	309.93
†Valleywood Beldame 385123	F	120	Feb	581.2	5.35	31.09	2570.9	126.02
†Valleywood Blue Bell 385121	G	224	Feb	537.2	5.60	30.08	4657.2	231.14
*†Valleywood Hattie 262852	A	248	Feb	402.2	6.40	25.74	5956.7	319.54
†Valleywood Leading Lassie 385122	G	203	Feb	517.1	5.65	29.22	4406.6	218.67
†Valleywood Retta 331015	E	53	Feb	640.9	4.95	31.72	1244.8	63.78
Knutzen, W. J., Bow, Wash.								
†Grace of Highland View 328305	F	120	Feb	732.2	5.20	38.07	3603.6	177.49
Krause & Tinkham, Oakwold Farm, Ripon, Wis.								
†Homewood Surprise 335845	E	110	Feb	583.3	5.53	32.26	2776.0	146.50
†King's Sundari 131600	A	17	Jan	487.2	4.24	20.66		
		45	Feb	850.0	4.40	37.40	1337.2	58.06
S. Milkmaid's King of Maple Hill 40467 A. R.	D. Little Sundari 46287							
Oakwold Edna 255914	A	104	Feb	1422.9	4.40	62.61	5488.5	228.98
†Oakwold Hilaria 394883	E	112	Feb	859.3	5.76	49.50	4037.5	213.56
†Oakwold Irma 398075	G	85	Feb	996.3	4.28	42.64	3060.4	125.20
†Pearl's Pride of City View 271005	A	110	Feb	787.9	4.92	38.76	3587.4	165.31
Krebs, Ebba V., Breidablik Farm, Wilmington, Del.								
Leader's Luxury of Bdk. 265837	C	365	Feb	41.9	5.36	2.25	12914.3	610.1
*Leader's Primula of Bdbk 285150	D	365	Feb	58.1	5.40	3.14	11129.4	528.7
Leader's Yarico of Bdbk. 295579	C	288	Feb	841.7	4.95	41.66	11671.5	503.90
*Mixter Royal Ella 179890	A	365	Feb	346.0	5.08	17.58	18596.7	792.4
Kruse, Simon, Radisson Farm, Anoka, Minn.								
*Camilla of Radisson 320996	B	304	Feb	682.9	5.60	38.24	10708.3	583.29
*Coronet's Mary 289951	D	365	Feb	238.4	5.98	14.26	10927.2	536.2
Lapham, Henry G., Cramond Farm, Brookline, Mass.								
*Cramond Actress 270064	A	81	Jan	1164.1	6.76	78.69		
		109	Feb	956.9	6.26	59.90	4097.1	247.20
Cramond Pansy 289733	B	16	Jan	580.2	4.82	27.97		
		44	Feb	1082.8	4.52	48.94	1663.0	76.91
S. Rockingham Peerless 129556 A. R.	D. Cramond Bess 210144 A. R. 23415							
*Cramond Rosamond 270066	C	304	Feb	531.7	7.33	38.97	6151.3	385.27
Lasker, A. D., Mill Road Farm, Lake Forest, Ill.								
Lassie of Everett 340233	G	160	Feb	631.3	5.48	34.60	3953.5	209.29
*Wendmere Blossom 237980	A	311	Feb	994.1	4.74	47.12	14783.7	662.11
Laslocky, S. R., Millside Farm, Riverside, N. J.								
Conjuror's Bertha of Millside 276440	B	243	Feb	459.9	5.54	25.48	4849.1	246.81
Geraldine's Secret of Meadowview 201523	A	238	Feb	533.4	5.24	27.95	5706.1	258.69
Imp. Osceola Queen Bee 248967	A	243	Feb	684.1	5.39	36.87	7346.8	360.56
Sunnybrook Noble Princess 176369	A	243	Feb	561.2	5.97	33.50	5242.6	270.81
Ultra La Chene 309671	E	243	Feb	363.6	5.59	20.33	5182.7	247.76
Leeds, Henry W., Locust Grove Farm, Westville, N. J.								
Brockton's Actress 335917	F	133	Feb	839.4	4.92	41.30	4728.7	212.98
*Daylo Estafette 257208	A	187	Feb	1055.4	5.36	56.57	8976.0	423.49
Delhaven Betty 293231	C	29	Jan	1237.5	4.55	56.31		
		57	Feb	1211.0	5.16	62.49	2448.5	118.80
S. Langwater Sirdar 119669	D. Valor's Betty 229680							

*Glenwood's Wild Rose of Locust Grove 250178	A	181	Feb	714.2	4.52	32.28	7082.6	319.58
*Hardwick's Bessie 308209	E	219	Feb	737.6	5.24	38.65	7554.6	351.27
Hardwick's Betty 349043	G	4	Dec	146.3	5.25	7.68		
		35	Jan	1146.3	5.25	60.18		
		63	Feb	982.9	4.95	48.65	2275.5	116.51
S. Mixter Hardwick 107510 A. R.	D. Betty's Jewel 198116 A. R. 25074							
*Hardwick's Blossom 228453	A	24	Jan	1255.5	4.99	62.65		
		52	Feb	1480.5	4.80	71.06	2736.0	133.71
S. Mixter Hardwick 107510 A. R.	D. Glenburnie Blossom 137736 A. R. 19746							
*Hardwick's Busy Maid 288609	B	19	Jan	969.6	4.79	46.44		
		47	Feb	1459.4	5.61	81.87	2429.0	128.31
S. Mixter Hardwick 107510 A. R.	D. Valiant's Busy Bee 178091 A. R. 21850							
Hardwick's Ella 288748	D	308	Feb	464.1	6.54	30.35	7662.1	427.70
*Hardwick's Ethelda 308205	D	224	Feb	721.5	6.33	45.67	7624.1	418.72
Hardwick's Jewel 256718	A	20	Jan	807.7	5.74	46.36		
		48	Feb	1118.4	5.32	59.50	1926.1	105.86
S. Mixter Hardwick 107510 A. R.	D. Pansy's Jewel 52920 A. R. 17427							
*Hardwick's Lassie 298693	D	170	Jan	905.7	6.86	62.13		
		198	Feb	706.8	6.32	44.67	6426.5	368.81
*Hardwick's Springtime 303832	C	125	Feb	879.1	6.17	54.24	4690.2	254.77
He'll Do's Minnie 349044	G	28	Jan	911.0	5.32	48.47		
		56	Feb	983.1	4.40	43.26	1894.1	91.73
S. Breidablik He'll Do 150376	D. Royal's Minnie 278509 A. R. 30597							
Homestead Content 332278	G	351	Feb	628.5	5.80	36.45	10709.5	501.35
Homestead Desire 320732	G	365	Jan	243.5	5.39	13.12	10333.9	516.4
Homestead Lucinda 337380	G	314	Feb	604.5	5.54	33.49	9345.1	422.24
Homestead Trixie 307493	E	341	Feb	563.4	6.09	34.31	9956.8	507.09
Royelen's Gypson Queen 335916	G	365	Feb	290.6	6.45	18.74	10126.4	513.9
Royelen's Lilian 349992	G	5	Nov	153.9	4.54	6.99		
		36	Dec	1163.9	4.54	52.84		
		67	Jan	1130.3	4.32	48.83		
		95	Feb	928.6	4.53	42.07	3376.7	150.73
S. Royelen 145123 A. R.	D. Paoli Polly 257114							
Royelen's Merrymaker 358907	G	16	Feb	600.3	3.83	22.99		
S. Royelen 145123 A. R.	D. Hardwick's Jewel 256718							
Woodlawn's Anabel 177646	A	341	Feb	418.7	5.91	24.75	8433.8	472.21
Leman, J. Howard, Frankland Farms, Hopkinton, Mass.								
*Constance of Frankland 252627	A	31	Jan	1194.5	4.58	54.71		
		59	Feb	1062.8	4.99	53.03	2257.3	107.74
S. Monarch of Frankland 115137 A. R.	D. La Belle of Frankland 192641 A. R. 28043							
Frankland Godiva 389797	G	153	Jan	819.4	5.71	46.79		
		181	Feb	732.0	5.91	43.26	5266.7	265.48
Frankland Primrose 348250	G	2	Jan	54.1	5.08	2.75		
		30	Feb	855.9	5.08	43.48	910.0	46.23
S. Lynbrook Shamrock 161095	D. Pearl of Frankland 171659							
Frankland Priscylla 326440	G	365	Jan	177.8	7.38	13.12	9317.7	596.4
*Langwater Cherry Blossom 307370	D	294	Jan	800.6	6.09	48.76		
		322	Feb	691.8	6.20	42.89	12100.2	659.09
Liebers, Harry D., "Skyline," Lincoln, Nebr.								
†Liberty's Faithful 347747	G	119	Jan	880.4	5.27	46.40		
		147	Feb	719.7	4.81	34.62	4234.2	207.20
*†Linwood's Lustre 316160	E	22	Aug	994.5	4.89	48.63		
		52	Sept	1370.8	4.90	67.17		
		83	Oct	1102.4	4.32	47.62		
		113	Nov	962.0	5.46	52.53		
		144	Dec	853.2	5.75	49.06		
		175	Jan	849.6	5.76	48.94		
		203	Feb	688.9	5.22	35.96	6821.4	349.91
S. Shuttlewick Caliph 146488	D. Linwood's Lady Hope 250206							
Liebers, Lawrence, "Skyline," Lincoln, Nebr.								
†Skyline's Brilliant Star 343555	G	305	Nov	84.2	6.11	5.14	6857.6	393.2
†Skyline Ultimas' Happy Girl 307992	E	282	Jan	844.0	6.40	54.02		
		305	Feb	570.9	5.45	31.11	10041.8	545.7
Liebers, Lawrence & Harry D., "Skyline," Lincoln, Nebr.								
†Iris's Violet 351225	G	148	Jan	859.7	5.85	50.29		
		176	Feb	747.3	4.89	36.54	5024.1	251.43
Lindsay, T. P., Lynbrook Farm, Southboro, Mass.								
Lynbrook Ann 380891	F	357	Feb	693.1	7.68	53.23	10537.0	658.00
Lynbrook Fern 377139	G	337	Jan	799.6	7.67	61.33		
		365	Feb	754.6	7.15	53.95	9499.3	607.7
Lynbrook Kathrina 382027	F	365	Feb	308.1	7.52	23.17	8414.1	516.7
*Lynbrook Rosita 318132	B	335	Feb	788.9	7.48	59.01	12669.6	728.54
Lynbrook Seductive 380892	G	365	Feb	616.1	6.88	42.39	9968.7	555.9
Locke, R. F., Lockshore Farm, Cressey, Mich.								
Lockshore Georgianna 330643	F	79	Feb	855.6	4.53	38.76	2438.9	114.49
Susey's Jane of Arlington 342305	F	18	Dec	653.2	5.95	38.87		
		49	Jan	1261.1	4.92	62.05		
		77	Feb	1100.4	5.55	61.07	3014.7	161.99
S. Green Vale May Royal 147737	D. Susey of Arlington 254757 A. R. 26996							
Loker, C. E., Dun-Roven Farm, Germantown, Ohio.								
†Dun-Roven Dimple 338263	G	305	Feb	38.3	4.92	1.88	6077.9	290.3
†Dun-Roven Lenoria 310828	E	238	Feb	459.1	5.41	24.84	5307.0	252.15
†Dun-Roven Marigold 321611	E	258	Feb	497.6	5.10	25.38	6686.0	318.58

†Dun-Roven Queen 273981	B	90	Feb	1063.8	4.95	52.66	3568.8	167.23
†Easter Lilly of Greenwood Farm 261047	A	77	Feb	1066.1	3.85	41.04	3041.7	122.19
Loree, L. F., Bowood Farm, West Orange, N. J.								
†Barberry of Bowood 294063	C	113	Feb	976.9	4.40	42.98	4509.8	194.89
*Florham Egypta 246692	A	238	Dec	965.8	4.98	48.10		
		269	Jan	954.8	5.55	52.99		
		297	Feb	847.7	5.72	48.49	10439.8	527.85
*†Vimiera of Ard-Na-Clachan 254699	A	233	Feb	875.3	5.28	46.22	8059.6	415.09
Luehring, Henry J., Holland Dairy Farm, Colorado Springs, Colo.								
*Holland Farm Blanche 248028	A	6	Jan	224.0	4.71	10.55		
		34	Feb	1278.5	4.71	60.22	1502.5	70.77
S. St. Croix Warren 74815 A. R.	D. Evergreen Gloria 90388							
Holland Farm Flossie 350895	G	57	Feb	1030.5	4.21	43.38	2123.1	92.44
*Queen's Chula of Holland Farm 248027	A	6	Jan	264.9	5.20	13.77		
		34	Feb	1573.2	5.20	81.81	1838.1	95.58
S. St. Croix Warren 74815 A. R.	D. Iola's Queen of Elwell 119779 A. R. 14742							
Manual Training School, Bordentown, N. J.								
†Aiyukpa L. Mirthful 335322	G	259	Feb	551.6	5.93	32.71	6199.9	310.35
*†Flossie Honor 268735	B	113	Feb	682.6	5.40	36.86	3469.0	180.66
†Horatius's Arabelle 261238	A	273	Feb	632.4	5.28	33.39	8023.7	370.05
Marsalis, Thomas, My Lord's Gift Farm, Queenstown, Md.								
Crusader's Bettina 311341	F	357	Feb	544.8	7.37	40.15	9625.8	574.09
Crusader's Chorus Girl 309421	E	314	Feb	688.1	5.58	38.40	10283.5	526.97
Green Meadow Cornflower 325960	E	199	Feb	804.1	5.37	43.18	7061.4	349.63
Green Meadow Leona 359359	E	327	Feb	598.1	5.82	34.81	11107.7	543.79
Green Meadow Vera 332884	F	311	Feb	860.7	4.68	40.28	11128.8	502.09
Green Meadow Wilda 307631	E	306	Feb	795.1	5.97	47.47	11745.7	624.47
*Hilltop Butterfat Rosette 265850	B	273	Feb	1257.0	5.62	70.64	14200.9	755.54
Martha's Choice 204713	A	243	Feb	655.2	5.74	37.61	7927.2	395.81
Martin, Ernest, Goshen, Ind.								
Argilla Cynthia 349326	G	107	Feb	1015.5	4.43	44.99	3995.1	177.74
*Argilla Fortune 303089	E	330	Jan	929.5	4.27	39.69		
		358	Feb	803.6	5.45	43.80	13168.3	692.04
Bessie Blossom of Musser Farm 280445	B	289	Feb	744.2	5.53	41.15	10170.8	483.76
Blossom's Elsie of Musser Farm 320882	E	120	Feb	1022.6	5.22	53.38	4836.2	240.94
Coventry Fantasy 339332	G	131	Feb	964.8	5.00	48.24	4612.1	210.16
Coventry Rubia 326596	G	343	Feb	707.1	4.76	33.66	11631.6	448.60
*Florham Dahlia 276742	B	151	Feb	1091.3	5.37	58.60	6599.1	349.94
*Florham Royal Princess 303534	D	151	Feb	1077.7	6.07	65.42	6448.5	351.61
Langwater Damosel 351418	G	207	Feb	996.5	4.87	48.53	7756.9	330.99
*Valor's Grace 298449	B	212	Feb	1079.4	5.51	59.47	10272.9	521.12
Maryland Agricultural Experiment Station, College Park, Md.								
Warrior's Rosette of Rossbourg 335424	G	240	Feb	508.6	5.22	26.55	5436.5	263.10
Warrior's Rossbourg Poinsettia 335422	G	354	Feb	391.0	5.21	20.37	8364.8	382.81
Matthews, Clarence H., Mt. Pleasant Guernsey Farm, South Bend, Ind.								
†Beverly Lou 349095	G	74	Jan	927.7	4.76	44.16	2592.2	125.49
†Dot's Lady 268261	A	123	Jan	663.6	5.60	37.16	3142.5	172.34
†Glenwood's Shirley 232446	A	305	Jan	166.3	6.45	10.73	7100.7	364.1
*†Lou's Marjorie 233641	A	109	Jan	897.9	4.85	43.55	3397.6	157.53
†Marjorie's Hebe 297188	C	183	Jan	726.9	4.94	35.91	5596.8	246.82
McCall, C. S., Appin Farm, Bennettsville, S. C.								
Appin's Celeste 353977	B	59	Feb	871.5	4.73	41.22	1786.6	81.30
Appin's Clio 348986	C	59	Feb	859.1	4.97	42.70	1780.4	80.84
Appin's Comely Lady 351261	B	59	Feb	1127.8	4.92	55.49	2371.6	113.20
Appin's Deb 392238	E	80	Feb	731.6	4.75	34.75	2046.2	99.43
McCormick, Chauncey, Mrs., Saint James Farm, Naperville, Ill.								
*Champion's St. James Joan 296535	D	358	Feb	452.4	5.56	25.15	11338.2	514.11
*Illustrator's May Queen 235847	A	325	Feb	718.5	6.43	46.20	10947.3	588.43
St. James Champion's Iris 328594	F	175	Feb	899.5	5.03	45.24	6581.3	313.04
St. James Champion's Isabelle 320230	F	365	Feb	365.6	5.03	18.39	11929.1	492.9
St. James Champion's Verbena 327224	F	173	Feb	907.0	5.01	45.44	6443.6	284.75
St. James Champion's Vesta 340619	F	96	Feb	1117.8	3.63	40.58	4105.0	139.42
St. James May Queen 319676	F	277	Feb	802.6	6.40	51.37	8859.6	491.50
McCormick, Robert R., Mrs., Cantigny Farm, West Chicago, Ill.								
Cantigny's King's Kathryn 340440	F	12	Dec	373.7	5.83	21.79		
		43	Jan	968.1	5.83	56.44		
		71	Feb	856.0	5.03	43.06	2197.8	121.29
S. Aiyukpa's Harvest King 123631 A. R.	D. Imp. Kitchener's Rosalind 120034 A. R. 23865							
Cantigny's King's Kitty 300820	D	223	Feb	804.2	4.94	39.73	7131.3	337.16
Cantigny's King's Mary Ann 334039	F	282	Feb	662.7	5.18	34.33	8474.0	419.65
Cantigny's Royal Celia 293629	C	143	Feb	728.7	5.22	38.04	4679.2	231.50
McDonald, J. M., McDonald Farms, Cortland, N. Y.								
*Argilla Dolly Cinders 273164	C	365	Feb	267.0	5.62	15.01	11629.8	606.6
Foremost Ioka 379363	G	11	Jan	296.4	4.30	12.75		
		39	Feb	752.6	4.30	32.36	1049.0	45.11
S. Foremost's Revolution 130290 A. R.	D. Rockingham Maid 94933 A. R. 12060							
Green Meadow Artist 334137	G	365	Feb	359.1	7.01	25.17	9704.8	536.6
*Hilltop Que Vive Lassie 286960	B	106	Feb	1361.9	4.42	60.20	5251.7	229.89
Homestead Foremost Buttercup 241356	A	249	Dec	699.2	5.85	40.90		
		280	Jan	692.1	5.86	40.56		
		308	Feb	617.7	6.26	38.67	9694.2	467.21

*Noranda's Ultra Milkmaid 221977	A	26	Dec	1307.5	5.22	68.25		
		57	Jan	1561.7	5.05	78.87		
		85	Feb	1189.6	5.09	60.55	4058.8	207.67
S. Noranda 108708 A. R.	D. Hedgehill's Ultra Milkmaid 134868 A. R. 17169							
Rockingham Memoir 389685	G	16	Jan	625.4	3.93	24.58		
		44	Feb	1156.1	3.93	45.43	1781.5	70.01
S. Rockingham Slogan King 190783	D. Rockingham Mistletoe 339775 A. R. 30777							
Rockingham Princess Lassie 389683	E	16	Jan	450.5	4.05	18.25		
		44	Feb	878.9	4.05	35.60	1329.4	53.85
S. Rockingham Sailor Prince 170277 A. R.	D. Rockingham Bonnie Lassie 159078 A. R. 26567							
McLean, George P., Est., Holly Farm, Simsbury, Conn.								
Holly Farm Delores 280710	C	315	Jan	1073.0	6.33	67.92		
		343	Feb	921.3	6.41	59.06	14572.2	809.25
Holly Farm Doris 295032	C	113	Jan	1020.8	5.66	57.78		
		141	Feb	875.8	6.39	55.96	5010.7	277.25
Holly Farm Hyacinth 318453	B	200	Jan	825.4	6.04	49.85		
		228	Feb	752.8	6.14	46.22	8020.9	419.48
Holly Farm Janice 257087	A	261	Jan	844.7	7.09	59.89		
		289	Feb	743.1	7.16	53.21	9718.3	580.90
Holly Farm Katherine 353461	G	19	Dec	724.3	4.14	29.99		
		50	Jan	1158.9	5.37	62.23		
		78	Feb	955.5	5.78	55.23	2838.7	147.45
S. Zavalla's Zealous 134283 A. R.	D. Lynbrook Florette 226123 A. R. 22095							
Holly Farm Lustre 380933	G	365	Jan	87.6	6.54	5.73	9780.0	535.4
Holly Farm Nora 318455	D	13	Nov	519.4	5.56	28.88		
		44	Dec	1257.6	4.33	54.45		
		75	Jan	1007.4	5.39	54.30	2784.4	137.63
S. Zavalla's Zealous 134283 A. R.	D. Holly's Madeleine 254402							
Holly's Harmony 280707	B	259	Jan	786.0	5.78	45.43		
		287	Feb	688.5	6.05	41.65	9311.6	507.23
*Holly's Irene 254401	A	333	Jan	837.7	6.32	52.94		
		361	Feb	686.5	6.42	44.07	12902.7	699.67
Merriman, J. A., Merrilane Guernsey Farm, Eugene, Oregon.								
†Beauty of Lane 357034	G	5	Dec	160.8	3.86	6.21		
		36	Jan	1153.5	3.86	44.53		
		64	Feb	916.1	3.90	35.73	2230.4	86.47
S. Cherub Fern of Rowland 142123	D. Peggy Ima 301138							
†Peggy Ima 301138	E	300	Jan	419.0	6.75	28.28		
		305	Feb	52.5	6.75	3.54	7365.0	390.9
Merriman, J. A., Mrs., Merrilane Guernsey Farm, Eugene, Oregon.								
†Bernice of Oak Grove 277315	C	291	Jan	516.6	5.87	30.32		
		305	Feb	242.0	5.87	14.21	7182.9	398.5
Mignin, Charles F., "Taberlea," Castile, N. Y.								
*Reservation Marjory 289162	B	19	Nov	879.7	4.63	40.73		
		50	Dec	1889.0	4.63	87.46		
		81	Jan	1773.0	4.96	87.94		
		109	Feb	1515.9	5.01	75.95	6057.6	292.08
S. Reservation Penwyn 125543 A. R.	D. Reservation Cornflower 232464							
Reservation Myra 300731	E	361	Feb	446.5	6.75	30.14	9876.9	587.89
Reservation Priscilla 290427	B	17	Oct	615.7	4.48	27.58		
		47	Nov	1239.8	4.48	55.54		
		78	Dec	1194.0	4.81	57.43		
		109	Jan	1076.2	5.56	59.84		
		137	Feb	867.9	5.91	51.29	4993.6	251.68
S. Roughwood Resolute 102346 A. R.	D. Reservation Prudence 165099 A. R. 21526							
Millay Brothers, Richmond, Maine.								
Cavalier's Clotilda of Millay Homestead 246351	A	358	Feb	744.6	6.80	50.63	11536.0	671.09
Dolly Varden of M. H. 273292	B	334	Feb	703.8	6.64	46.73	11104.9	639.53
Lue of Millay Homestead 313587	D	181	Feb	804.0	6.04	48.56	5549.5	307.41
Princess of Millay Homestead 264816	B	297	Feb	626.7	6.28	39.36	8048.1	460.55
Sunshine of M. H. 348048	G	178	Feb	785.2	6.02	47.27	5328.6	298.47
Miller, Amos C. & Truman, William, Castalia Guernsey Farm, Castalia, Ohio.								
*†Castalia's Edna 319485	A	28	Feb	1172.7	4.80	56.29		
S. King's Marvel 126847	D. La Belle's Marvel of Linwood 152452 A. R. 27262							
Miller, B. D., Bethany Homestead Farms, Honesdale, Pa.								
†Bethany Adventuress 314151	E	94	Feb	793.3	4.89	38.79	2890.1	132.12
Bethany Alice 343267	F	232	Feb	679.8	4.64	31.54	6757.5	325.58
†Bethany Arabella 319154	F	305	Feb	263.9	5.30	13.99	8220.3	443.0
Bethany Butterfat's Delight 338590	F	4	Dec	125.2	3.75	4.70		
		35	Jan	1274.6	3.75	47.80		
		63	Feb	1089.0	4.53	49.33	2488.8	101.83
S. Butterfat Que Vive 131222 A. R.	D. Imp. Delight's Slogan of La Croute 214448 A. R. 20673							
Bethany Butterfat's Dolly 338594	F	126	Feb	838.1	5.83	48.86	4340.5	205.91
Bethany Butterfat's Queen 343272	F	11	Dec	328.9	3.88	12.76		
		42	Jan	1127.6	3.88	43.75		
		70	Feb	955.3	3.97	37.93	2411.8	94.44
S. Butterfat Que Vive 131222 A. R.	D. Cherub's Queen of Haviem 176638 A. R. 24521							
*†Bethany Meadowlark 290261	C	157	Feb	776.7	6.10	47.38	5703.0	320.66
Bethany Patience 324743	F	243	Feb	519.0	5.83	30.26	5805.9	287.45
Bethany Patroness 350899	G	10	Dec	242.8	5.08	12.33		
		41	Jan	833.5	5.08	42.34		
		69	Feb	659.7	5.46	36.02	1736.0	90.69
S. Homestead Pharaoh 129323 A. R.	D. Homestead Antoinette 285451 A. R. 30830							

Bethany Pharaoh's Clara 338589	G	182	Feb	579.8	5.58	32.35	4944.3	237.44
Bethany Playful 338593	F	99	Feb	758.8	4.56	34.60	2953.5	128.30
†Bethany Polkadot 337001	F	201	Feb	597.2	6.90	41.21	4962.7	294.29
Bethany Prima Donna 351377	F	250	Feb	693.1	6.35	44.01	7943.0	403.88
*Chestnutwold Freesia 232966	A	157	Feb	1089.4	4.84	52.73	7391.3	303.08
*Homestead Bess 243646	A	178	Feb	1115.2	5.58	62.23	7911.6	385.87
*Imp. Homestead Clara's Dimple 262521	B	296	Feb	842.7	4.90	41.29	12384.2	555.16
*Langwater Hayes Daisy 177726	A	354	Feb	618.8	5.39	33.35	12660.9	568.77
*†Red Echo Jessica 122562	A	160	Feb	674.8	5.92	39.95	4024.5	224.64
*Veryfair 276741	A	106	Feb	1352.1	4.68	63.28	5366.6	234.27
Miller, John A., Meadowbrook Farm, Nazareth, Pa.								
Highland Farms Neptune's Winner 242831	A	293	Jan	934.9	5.00	46.75		
		321	Feb	737.4	4.23	31.19	10666.1	493.71
Holliston's Marie Antoinette 281671	C	143	Feb	1016.8	6.19	62.94	5773.4	311.19
Honoriette of Meadow Brook 266268	C	316	Feb	513.7	5.23	26.87	9752.6	455.85
Lady Dawn of Meadow Brook 327470	G	352	Feb	595.6	5.00	29.78	9724.7	428.85
Neptune's Graceful 334246	G	162	Feb	774.1	5.18	40.10	4886.8	240.51
Neptune's Marie Antoinette 331445	G	334	Feb	588.0	6.24	36.69	10664.8	556.17
Neptune's Marilyn 341979	F	120	Feb	682.4	5.66	38.62	3179.7	167.62
Neptune's Rosemead 333291	G	160	Feb	854.3	5.20	44.42	5105.2	233.65
Neptune's Rose of Meadow Brook 310909	E	229	Feb	505.4	6.33	31.99	5985.5	342.85
Neptune's Ultra Mary 312061	E	233	Feb	725.4	4.62	33.51	8206.2	369.00
Neptune's Ultra May 312060	D	4	Dec	148.1	4.89	7.24		
		35	Jan	1546.3	4.89	75.61	1694.4	82.85
S. Albamont Neptune 87421 A. R.	D. Ultra May of Pine Valley 196853 A. R. 25332							
Northern Star's Antoinette 339947	G	103	Feb	722.9	6.04	43.66	2894.8	156.07
Ultra May of Meadow Brook 273646	C	310	Feb	480.7	6.12	29.42	10322.6	547.16
Miller, Minnie W., Thousand Springs Farm, Wendell, Idaho.								
Adelaide of Thousand Springs 325146	E	106	Feb	1277.1	4.12	52.62	4859.5	197.05
Babette of Thousand Springs 326676	E	111	Feb	1187.2	4.07	48.32	4959.0	212.28
*Bernice of Thousand Springs 204625	A	243	Feb	1086.6	4.37	47.48	10878.1	461.68
Louise of Thousand Springs 326675	E	101	Feb	1266.5	4.09	51.80	4806.6	192.68
Mills, Charles S., Brechinwood Farm, Jaffrey, N. H.								
†Brechinwood Sequel Patience 366879	G	297	Feb	434.1	5.78	25.09	5544.4	275.01
†Brechinwood Sequel Priscilla 366881	G	217	Feb	697.5	5.40	37.67	6084.0	292.13
†Brechinwood Sequel Prudence 366880	G	256	Feb	522.1	5.40	28.19	5683.3	264.47
†Fritzi Ritz 349288	C	189	Feb	750.0	5.64	42.30	5968.2	304.88
Holly Farm Gloria 318454	B	119	Feb	1230.6	5.57	68.54	5510.9	276.27
Minnesota, University of, North Central Experiment Station, Grand Rapids, Minn.								
Moccasin Donalba 298497	E	363	Feb	585.7	5.56	32.56		
		365	Mar	39.1	5.56	2.17	11864.2	543.6
Minnesota, University of, University Farm, Saint Paul, Minn.								
Minnehaha Earl's Alice 283578	C	312	Feb	669.4	5.31	35.55	9397.6	447.08
Minnehaha Earl's Beda 283576	B	106	Jan	879.7	4.31	37.92		
		134	Feb	735.4	5.11	37.58	3832.6	192.27
Minnehaha Earl's Bell 340455	F	67	Feb	849.3	4.54	38.56	2032.2	86.11
Minnehaha Earl's Beulah 340453	F	11	Jan	297.5	4.32	12.85		
		39	Feb	874.4	4.32	37.77	1171.9	50.62
S. Radisson's Earl 100680 A. R.	D. Minnehaha Grenadier Beulah 208016 A. R. 25927							
Minnehaha Earl's Dora 318571	F	365	Jan	81.5	7.00	5.71	6748.1	387.4
Minnehaha Earl's Dorine 311029	E	365	Feb	326.7	6.30	20.58	10017.3	469.1
Minnehaha Earl's Dorrit 332372	E	9	Jan	267.2	4.23	11.30		
		37	Feb	1043.7	4.23	44.15	1310.9	55.45
S. Radisson's Earl 100680 A. R.	D. Minnehaha May Rose Dorine 179872 A. R. 22029							
Minnehaha Earl's Dot 330856	E	66	Feb	1252.0	3.68	46.07	2981.9	126.16
Minnehaha Earl's Lillian 354860	G	17	Jan	557.4	4.32	24.08		
		45	Feb	1003.4	4.40	44.15	1560.8	68.23
S. Radisson's Earl 100680 A. R.	D. Minnehaha May Rose Lily 162347 A. R. 20013							
Minotto, James, The Mission Ranch, Phoenix, Ariz.								
Trilby of Mission Ranch 340153	F	181	Feb	788.6	5.06	39.90	5844.9	261.06
Woody Nook's Isabelle 187012	A	365	Feb	116.5	6.38	7.43	11935.5	634.2
Mizer, William, Willow Brook Farm, Danville, Ohio.								
†Brownlea Nasturtium 276941	A	31	Jan	1485.2	4.65	69.06		
		59	Feb	1465.1	4.05	59.34	2950.3	128.40
S. Hillbrook Bugler of Brownlea 108046	D. Nasturtium of Brownlea Farm 103690 A. R. 13962							
King's Doretta 272731	A	295	Feb	386.7	5.51	21.31	7858.7	359.82
†Lena of Willow Brook Farm 334429	E	156	Jan	643.7	4.83	31.09		
		184	Feb	555.0	5.11	28.36	4346.5	208.12
Mary Ellen of Mohican Valley Farm 168134	A	288	Feb	322.2	5.40	17.40	9600.6	395.13
*Sadie B. of Mohican Farm 214066	A	266	Jan	854.1	4.71	40.23		
		294	Feb	405.7	5.11	20.73	9727.2	435.74
Moore, E. A., Moorland Farm, Kensington, Conn.								
Moorland Amiable Agnes 318306	A	351	Feb	783.6	6.43	50.39	14717.3	804.51
*Princess May of Moorland Farm 195473	A	365	Jan	232.3	5.50	12.78	14505.9	689.3
Morris, E. B., Bolton Farm, Bristol, Pa.								
†King's Trixie's Star of Bolton 324400	F	254	Feb	555.1	5.65	31.36	7267.6	337.39
Mary of Bolton 289236	D	350	Feb	482.0	4.64	22.36	10075.1	404.18
Raider's Leda of Bolton 291909	E	365	Feb	97.6	5.37	5.24	13471.0	704.3
Rosebud of Bolton 319716	E	25	Feb	1129.7	4.98	56.26		
S. Pride's Duke of Bolton 163289	D. Ultra Consider of Bolton 289116							
Royal Zilla of Bolton 289235	C	21	Feb	807.5	5.29	42.72		
S. Fairydale Royal 136907	D. Zillia of Warriston 141009							

†Trixie's X ray of Bolton 333661	G	273	Feb	519.0	6.19	32.13	6421.2	300.43
Twilight of Bolton 333659	G	195	Feb	616.7	5.01	30.90	5185.3	228.41
Wanda of Bolton 333658	G	195	Feb	711.2	4.69	33.36	5593.4	248.82
Morse, Darwin S., "Green Meads," Richmond, Mass.								
Brook Farm Phyllis 141153	A	153	Jan	1026.8	6.08	62.43		
		181	Feb	836.4	6.12	51.19	6825.3	399.05
Green Meads Aggie 349035	G	259	Jan	781.7	6.09	47.61		
		287	Feb	677.6	6.34	42.96	9019.7	478.56
Green Meads Jane 349036	G	171	Jan	1060.7	5.60	59.40		
		199	Feb	849.4	6.10	51.81	7353.6	377.67
Green Meads Phyllis 349027	B	365	Jan	569.9	7.56	43.08	13996.3	872.8
Green Meads Theda Amelia 349033	G	283	Jan	802.9	5.59	44.88		
		311	Feb	709.2	5.66	40.14	8754.3	454.72
Green Meads Thelma 349034	G	264	Dec	961.8	6.31	60.69		
		295	Jan	955.5	6.22	59.43		
		323	Feb	857.2	6.41	54.95	11623.8	618.36
Mountain, Charles R., "Iowanola," Des Moines, Iowa.								
Annith's Figtree of Iowanola 147031	A	124	Feb	1281.1	4.35	55.73	6358.9	275.31
Betty's Maid of Iowanola 241162	A	87	Jan	1423.0	5.21	74.14		
		115	Feb	1213.9	5.16	62.64	5547.1	263.92
Figtree's Dawn of Iowanola 327037	E	100	Feb	1140.1	5.88	67.04	4613.7	232.42
Gracetta of Iowanola 327042	F	146	Feb	797.5	5.45	43.46	4477.2	226.74
Iowanola Fascination 353901	G	20	Dec	627.9	4.63	29.07		
		51	Jan	1066.1	4.10	43.71		
		79	Feb	950.4	5.15	48.95	2644.4	121.73
S. Marie's Cherub of Iowanola 132452	D. Lassie's Figtree of Iowanola 168890 A. R. 30816							
Iowanola Fawny 348502	G	133	Feb	706.1	6.14	43.35	3633.9	210.78
Iowanola Floretta 361524	G	16	Dec	528.8	4.01	21.20		
		47	Jan	1076.6	4.27	45.97		
		75	Feb	879.6	4.50	39.58	2485.0	106.75
S. Tarryawile Defender 165298	D. Dot's Delores of Tarryawile 285441							
Iowanola Lady Finola 350563	G	126	Feb	834.6	4.83	40.31	3780.9	173.69
Munn, Wayne A., Janesville, Wis.								
†Our Squire's Tomboy 224728	A	224	Jan	805.0	5.00	40.25		
		252	Feb	675.6	4.90	33.10	6929.3	314.10
Valentine's Cherry's Islander Buttercup 233809	A	365	Feb	542.4	5.06	27.45	10719.0	495.6
†Valentine's Honour Beautiful 348874	E	305	Jan	127.8	7.20	9.20	7472.4	398.3
National Farm School, The, Farm School, Pa.								
Bellma's Maiden of Farm School 370861	E	209	Feb	596.6	5.40	32.22	5040.6	256.55
*Clio's Belle of Farm School 313345	D	127	Feb	692.5	5.65	39.13	3137.2	159.08
Farm School Belle 345092	F	74	Jan	731.2	5.08	37.14		
		102	Feb	587.1	5.04	29.59	2326.2	130.93
Farm School Bonita 370863	G	365	Feb	297.1	7.22	21.45	7042.9	364.3
He'll Do Bonita 342550	G	181	Feb	847.6	5.36	45.43	5435.5	236.59
*Robin Run's Cornelia 161557	A	25	Jan	920.5	5.79	53.30		
		53	Feb	1249.4	4.80	59.97	2169.9	113.27
S. Fillpail's Successor of Fritzlyn 76683 A. R.	D. Jane Spy 98559							
Rose of Farm School 280817	B	130	Feb	817.5	4.97	40.63	3951.1	201.95
Ultra Bertha of Farm School 342450	G	131	Feb	600.2	5.06	30.37	2833.1	133.04
Ultra Cornelia of Farm School 345879	F	109	Feb	650.1	4.14	26.91	2493.9	104.29
*Ultra Mobell of Farm School 196768	A	106	Feb	715.5	5.10	36.49	3030.6	149.67
Nebraska, University of, Lincoln, Nebr.								
*Grassland Carmoline 291434	D	291	Feb	34.0	6.22	2.11	5557.2	275.41
*Greyholme's Slogan's Faith 304774	E	329	Feb	34.3	6.99	2.40	9078.3	485.2
Hilltop Que Vive Frances 286956	C	134	Feb	409.0	5.89	24.09	2786.3	155.22
Murrfield Golden Rose 305996	C	6	Jan	147.4	5.50	8.11		
		34	Feb	996.1	5.50	54.79	1143.5	62.90
S. Laddy Boy of Pine Ridge Farm 137493	D. Supreme Golden Rose of Edgewood Farm 250617							
Norcrest Beauty 311907	D	220	Feb	695.4	6.05	42.07	6740.7	390.80
*Queen Nivolette 2d 325352	D	236	Feb	370.4	5.46	20.22	6234.5	317.17
Wood Lawn's Glory High 324979	E	25	Jan	880.4	5.25	46.22		
		53	Feb	876.2	5.25	46.00	1756.6	92.22
S. Monarch of High Point 57523 A. R.	D. Morning Glory Girl 228751							
Newlin, Louis, Fond du Lac, Wis.								
Corium Slogan's Mirth 359124	G	85	Feb	1041.5	4.72	49.16	3201.2	150.35
New Mexico College of Agriculture & Mechanic Arts, State College, N. Mex.								
*N. M. A. C. Princess Rose 232593	A	313	Feb	499.4	5.35	26.72	11416.6	541.76
*N. M. A. C. Rose Absolute 314172	D	104	Feb	1194.7	4.95	59.14	5050.5	266.66
Noland, Nola Lee, Lebanon, Ind.								
Lindenhurst Anna Bell 305540	E	319	Feb	518.2	5.46	28.29	7448.1	373.10
North Carolina State College, Raleigh, N. C.								
Amy of Bur-Pet 330000	F	162	Feb	610.0	6.23	38.00	4050.6	216.61
Wern's Show Girl 327385	F	314	Feb	653.0	5.33	34.80	9118.0	440.87
Odd Fellows Home of Connecticut, Fairview Farm, Groton, Conn.								
Fairview Home Maid 358416	G	106	Feb	745.2	6.10	45.46	2954.7	169.52
Grassland Jentine 312765	E	120	Feb	626.2	5.14	32.19	3354.6	159.53
Grassland Quintine 332999	G	181	Feb	982.2	4.80	47.15	6504.2	289.31
Grassland Ultine 348425	G	181	Feb	953.2	4.73	45.09	6737.8	295.42
Grassland Valetta 356553	G	22	Jan	894.3	4.46	39.89		
		50	Feb	1176.8	4.46	52.49	2071.1	92.38
S. Grassland Polly's Valentine 98473 A. R.	D. Grassland Idoria 208678 A. R. 24124							
Grassland Xenaquel 334591	F	109	Jan	984.6	6.30	62.03		
		137	Feb	937.1	5.06	47.42	4966.6	249.29

O'Hara, J. P., Brookside Farm, Ensenore, N. Y.								
†Beechford's Lassie 326997	F	228	Jan	406.1	5.85	23.76		
		256	Feb	372.0	6.11	22.73	4581.3	263.06
†Beechford Winona of Brookside 326464	F	225	Jan	567.8	5.25	29.81		
		253	Feb	505.9	5.50	27.82	6038.8	320.63
Oklahoma Agricultural & Mechanical College, Stillwater, Okla.								
Regent's Oklahoma Star 320858	F	351	Feb	1001.9	4.63	46.39	13112.9	546.44
Osborne, Florence, Osborne Farms, Canton, N. C.								
Haywood Patricia 386977	G	294	Feb	740.7	5.51	40.81	9042.0	452.86
Osborne, H. Arthur, Osborne Farms, Canton, N. C.								
Lady Gale of Garden Creek 291344	C	181	Feb	726.6	5.21	37.86	5899.6	273.30
Lorene of Garden Creek 314615	E	220	Feb	950.6	4.57	43.44	8982.6	398.34
Osborne, M. Louisa, Osborne Farms, Canton, N. C.								
Evangeline of Garden Creek 388273	F	325	Feb	926.1	5.47	50.66	11140.1	532.75
Luck of Garden Creek 332689	F	3	Sept	100.9	4.43	4.47		
		34	Oct	1326.5	4.43	58.76		
		64	Nov	1270.2	3.99	50.68		
		95	Dec	1250.8	4.44	55.54		
		126	Jan	1258.0	4.28	53.84		
		154	Feb	1035.5	4.90	50.74	6241.9	274.03
S. Vim of Garden Creek 166155	D. Wonder of Garden Creek 278624 A. R. 31826							
Ox Bow Farm, Alpena, Mich.								
*†August of Ox Bow Farm 294543	C	140	Feb	854.8	4.96	42.40	4309.8	216.26
†Bay Leaf of Ox Bow Farm 262061	A	152	Feb	698.6	4.70	32.83	4274.2	203.30
†Cliffs' Elm of Ox Bow Farm 284470	D	305	Feb	106.8	5.20	5.55	6747.3	302.8
*†Cliffs' Leaf of Ox Bow Farm 284471	B	85	Feb	892.4	5.30	47.30	2722.3	131.46
*†December of Ox Bow Farm 302737	E	287	Jan	403.6	7.98	32.21		
		305	Feb	224.3	7.98	17.90	6370.2	363.7
*Eunice of Echo Lodge 225610	A	120	Feb	906.3	5.66	51.30	3793.6	193.87
†Florence of Ox Bow Farm 221373	A	115	Feb	1012.8	4.25	43.04	4067.3	166.75
*†Golden June of Ox Bow 243750	A	90	Feb	895.4	4.05	36.26	3314.0	134.58
*†Maple Leaf of Ox Bow Farm 221375	A	26	Jan	1243.3	4.40	54.71		
		54	Feb	1347.6	4.05	54.58	2590.9	109.29
S. Meadow-Gold Morgan 86582 A. R.	D. Elm Leaf 119659							
†Ox Bow Bay's Queen 349415	G	168	Feb	605.3	4.40	26.63	3081.4	125.47
†Ox Bow Bay's Rose 349414	G	144	Feb	678.6	4.45	30.20	2845.6	123.59
Ox Bow Maxwell's Beauty 339431	G	326	Feb	516.7	6.00	31.00	5310.5	272.20
*Pearl of Ox Bow Farm 302736	D	161	Feb	590.8	5.35	31.61	3614.9	171.65
*†Queen of Orchard Twist 273992	A	133	Feb	633.5	5.55	35.16	3538.7	186.97
*†Rose of Ox Bow Farm 214976	A	206	Feb	700.5	4.79	33.55	6244.7	250.37
*September of Ox Bow Farm 268628	C	356	Feb	157.2	5.67	8.91	8201.6	392.1
Page, L. A., "Minnewashta Maples," Excelsior, Minn.								
*Maple Crest Hazel 239545	A	104	Feb	1140.5	3.98	45.39	4952.4	241.26
Minnewashta Flora 333801	F	173	Feb	579.1	5.44	31.50	4492.8	231.21
Minnewashta Westray 303403	C	82	Feb	1096.3	4.23	46.37	3475.0	146.75
Page, L. A. & Sons, "Minnewashta Maples," Excelsior, Minn.								
Anchor's Fawn of Minnewashta 325706	F	275	Feb	664.0	6.01	39.91	8117.9	413.26
Minnewashta Pride's Fawn 347138	F	10	Dec	367.3	4.07	14.95		
		41	Jan	1370.8	4.07	55.79		
		69	Feb	1150.4	4.10	47.17	2888.5	117.91
S. Althea's Pride of Fair Meadows 123656	D. Minnewashta Fawn 235824 A. R. 28725							
Parnell, Chester A., Elm Summit Farm, Piffard, N. Y.								
†Elm Summit's Gloreta 356798	G	22	Jan	696.0	4.44	30.90		
		50	Feb	890.0	4.44	39.52	1586.0	70.42
S. Edgemere Winner 140324	D. Elm Summit's Governess 218499							
†Elm Summit's Governess 218499	A	17	Jan	603.3	4.56	27.51		
		45	Feb	953.5	4.56	43.48	1556.8	70.99
S. Cora's Governor of Triple Oaks 70551	D. Elm Summit's Molly 124294							
†Elm Summit's Loretta 342675	F	30	Jan	1031.0	3.99	41.14		
		58	Feb	733.8	4.15	30.45	1764.8	71.59
S. Elm Summit's Duke 165148	D. Laura of Elm Summit 293177							
†Elm Summit's Minnie 238433	A	111	Feb	866.4	5.54	48.00	4472.4	227.07
Peasley, Frederick M., Nutmeg Farm, Cheshire, Conn.								
Biscoe Coral 321094	F	123	Feb	870.0	5.43	47.24	4106.1	223.63
Biscoe Rose 320151	E	132	Feb	871.7	5.36	46.72	4591.7	233.62
Blanch of Nutmeg Farm 339407	F	72	Jan	1383.1	5.61	77.59		
		100	Feb	1223.2	5.46	66.79	4177.0	237.52
Falcon's Copious Ann 304125	E	240	Feb	490.7	5.56	27.28	7155.3	356.95
Marmion's Golden Star 347507	G	17	Nov	582.3	5.68	33.07		
		48	Dec	1011.3	5.68	57.44		
		79	Jan	889.1	5.43	48.28		
		107	Feb	705.5	5.88	41.48	3188.2	180.27
S. Aiyukpa Golden Marmion 150519	D. Aiyukpa K. Star 221552							
Moorland Martha 326372	F	284	Feb	607.5	5.66	34.38	7967.8	425.10
Pedigreed Seed Company, Hartsville, S. C.								
Coker Cavalier's Helen 339926	G	334	Feb	661.8	5.84	38.65	7784.0	406.99
*Coker Elaine 239250	A	90	Feb	1014.1	4.66	47.26	3553.3	160.82
Coker Ray of Gladness 352802	G	168	Feb	574.5	6.25	35.91	3659.3	204.42
Pelouze, William Nelson, "Alta Vista," Lake Geneva, Wis.								
*Aiyukpa K. Daughter 233737	A	167	Feb	938.0	5.09	47.74	6244.3	319.32
Foremost May Royal's La Belle 342762	G	174	Feb	749.4	5.03	37.69	4959.6	238.09

Foremost May Royal's Loraine 342765	G	79	Feb	903.9	4.34	39.23	2702.4	119.49
Foremost May Royal's Pearl 334128	G	177	Feb	706.2	4.68	33.05	5123.0	238.29
Foremost May Royal's Queen 334127	G	222	Feb	822.6	4.90	40.31	6165.8	296.27
Foremost May Royal's Thankful 342764	G	82	Feb	923.0	4.76	43.93	2660.8	115.92
Pennsylvania State College, The, State College, Pa.								
Penstate Dolly Bloom's Polly 235165	A	309	Feb	495.6	5.39	26.71	7790.3	417.23
Phillips, T. Redfield, Phillips Farm, Montpelier, Vt.								
Phillips Cream Cup 343471	G	191	Feb	768.2	5.63	43.25	5885.2	294.01
*Phillips Princess 273945	B	291	Feb	813.7	5.98	48.66	10781.2	584.60
Phillips Vrangue 343470	F	168	Feb	688.3	5.70	39.23	4676.8	247.91
Pierce, A. J., Edgerton Farm, Bennington, N. H.								
†Edgerton's Sailor Josie 271679	C	305	Jan	557.4	5.12	28.54	9677.4	499.1
†Edgerton's Sentinel Charity 342069	F	119	Feb	782.0	4.30	33.63	3480.7	138.07
†Edgerton's Sentinel Rose 342070	F	172	Feb	635.4	4.94	31.39	4210.3	183.30
Poindexter, J. R., Elkin, N. C.								
Ewing's Nanette 337012	F	222	Feb	737.8	5.48	40.43	6702.7	323.85
Pratt, J. L., Sherwood Forest Farm, Fredericksburg, Va.								
*Morven's Eve 268935	A	345	Feb	659.0	4.76	31.37	10966.7	498.01
*Morven's Victoria Violet 254252	A	12	Jan	539.6	4.13	22.29		
		40	Feb	1400.6	4.10	57.42	1940.2	79.71
S. Langwater Darnley 100891 A. R.	D. Morven's Victoria Rose 125643 A. R. 23802							
*Rockingham Darling 303508	A	123	Feb	1266.9	4.63	58.66	5978.2	250.04
Royal Queen of Sherwood 335098	E	10	Jan	354.4	4.40	15.59		
		38	Feb	1183.0	4.40	52.05	1537.4	67.64
S. Beulah's May Royal 149960	D. Pumpkins of Sherwood Forest 247979 A. R. 29285							
Sherwood Forest's Arrogant Kay 354790	G	1	Jan	21.9	4.13	.90		
		29	Feb	940.5	4.13	38.84	962.4	39.74
S. Langwater Arrogant 182485	D. Rockingham Darling 303508 A. R. 28438							
Sherwood's Nancy Elms 341553	G	114	Feb	906.4	4.06	36.80	3852.2	152.68
Prentice, E. Parmalee, Mount Hope Farm, Williamstown, Mass.								
Mount Hope Radiance 304428	F	365	Feb	131.7	5.63	7.41	13161.4	701.6
Mount Hope Rarity 323732	F	168	Feb	841.3	5.20	43.75	5168.6	254.76
Mount Hope Redress 321443	F	295	Feb	800.5	5.99	47.95	10128.1	565.44
Mount Hope Reward 317446	F	251	Feb	852.6	5.28	45.02	8443.9	423.03
Mount Hope Ruby 308011	F	333	Feb	939.7	4.71	44.26	13510.7	601.25
Mount Hope Sally 328377	G	215	Feb	1118.4	5.16	57.71	8077.5	394.66
Mount Hope Simplicity 340030	G	86	Feb	1110.6	4.60	51.09	3401.9	168.28
Mount Hope Skylark 344117	G	13	Jan	387.3	4.42	17.12		
		41	Feb	947.9	4.42	41.90	1335.2	59.02
S. Gayhead's Illustrious 146651 A. R.	D. Mount Hope Peony 253959 A. R. 28543							
Price, S. C., Coldspring Farm, Saint Johns, Pa.								
†Coldspring's Clara Louise 289730	C	111	Feb	1358.6	4.85	65.89	5891.6	284.76
Coldspring's French Lady 284512	B	90	Feb	1289.4	4.53	58.41	4164.5	187.47
Coldspring's Independence 332377	F	114	Feb	1106.9	4.55	50.36	4473.1	203.36
Pyle, E. Baker, Brightside Farm, Phoenixville, Pa.								
†Brightside Golden Glow 382524	G	132	Feb	717.6	4.66	33.44	3925.3	192.18
†Brightside Marcella 357683	G	174	Feb	671.4	5.62	37.73	4723.5	234.98
*†Brightside Martha 292983	C	151	Feb	927.5	4.97	46.10	5941.2	296.97
†Brightside's Primrose 346747	G	138	Jan	735.1	4.80	35.28		
		166	Feb	629.8	4.66	29.35	4361.1	192.94
†Brightside's Rosebud 327454	F	212	Feb	582.2	5.29	30.80	5178.3	254.55
*†May of Brightside 263378	A	212	Feb	628.8	4.88	30.69	6387.7	294.05
*†Proud Knight's Mollie 267238	A	198	Feb	648.1	5.59	36.23	5789.8	307.37
Raskob, Helena S., Pioneer Point Farm, Centerville, Md.								
*Bettina of Pennbrook 168395	A	310	Feb	602.3	6.08	36.62	11100.3	549.19
*†Blossom of Pioneer Point 323159	E	16	Dec	833.9	4.25	35.44		
		47	Jan	1622.3	4.25	68.95		
		75	Feb	1340.5	4.23	56.70	3796.7	161.09
S. Ultra May Chief 137534	D. Pearl of Bloomfield 260530 A. R. 30916							
*Ding Dong of Pioneer Point 260528	A	157	Feb	812.1	5.87	47.67	5141.0	264.79
*Dividend of Pioneer Point 274442	B	190	Feb	644.7	6.46	41.65	5394.4	309.27
Eva's Bud of Pioneer Point 335218	G	278	Feb	677.0	5.35	36.22	8382.0	383.49
*Mopsey's Eva of Pioneer Point 226807	A	365	Feb	130.4	4.99	6.51	11552.5	557.0
*†Pearl of Bloomfield 260530	A	87	Feb	1425.7	5.65	80.55	4758.6	245.18
*†Rose Marie of Pioneer Point 274438	B	305	Feb	179.8	6.30	11.33	8745.5	467.3
†Sunlight of Pioneer Point 323158	D	12	Dec	530.7	4.77	25.31		
		43	Jan	1169.2	4.77	55.77		
		71	Feb	889.6	5.16	45.90	2589.5	126.98
S. Cherub's Signal of Shorewood 118206 A. R.	D. Imp. Boone's Primrose 114419							
Rasmussen, Th., M. & R. Guernsey Dairy Farm, Eagle River, Wis.								
Queenie of M-R Dairy Farm 347833	G	110	Feb	814.6	5.06	41.22	3286.7	154.15
Rasmussen, Th. & Matthiesen, W., M. & R. Guernsey Dairy Farm, Eagle River, Wis.								
My Valentine Girl of MR. Dairy 344403	F	102	Feb	906.5	4.78	43.33	3304.7	149.03
Rawlings, F. B., Meadow Vista Farm, Sandersville, Ga.								
Redoubtable's Helen of M. V. 377090	F	191	Feb	798.4	5.06	40.40	6246.1	258.46
Royal Jane of Meadow Vista 365569	G	365	Feb	195.4	7.59	14.83	8680.6	435.0
Uhlan's Cherub Daisy of M. V. 377091	F	227	Feb	930.0	5.37	49.94	8303.3	402.46
Uhlan's Red Tulip of M. V. 377092	G	250	Feb	820.5	5.13	42.09	8015.8	378.53

Rea, Henry R., Mrs., "Farmhill," Sewickley, Pa.								
Ffollifoot Ida 357456	G	23	Jan	826.9	3.74	30.93		
		51	Feb	1012.4	4.21	42.62	1839.3	73.55
S. Farmhill Financier 181962	D. Ffollifoot Isabella 302494							
Jeannette of Farmhill 344526	G	243	Feb	994.3	5.20	51.70	9800.7	425.22
Reynolds, Dorrance, Goodleigh Farm, Dallas, Pa.								
†Goodleigh Bluebell Ilet 336495	F	90	Feb	636.3	4.78	30.42	2820.4	141.20
Goodleigh Flossie Lenore 331383	F	88	Feb	1134.1	4.78	54.21	3704.9	168.98
Goodleigh-Glade Girl Lottie 336496	F	4	Dec	119.3	5.99	7.15		
		35	Jan	1290.8	5.99	77.32		
		63	Feb	1103.7	5.36	59.16	2513.8	143.63
S. Florham Napoleon 149850	D. Goodleigh's Lottie Margaret 275698							
Goodleigh-Green Valley-Glen 328804	G	269	Feb	455.2	6.31	28.72	6857.3	360.31
†Goodleigh Groignet of Bruser 324648	E	22	Dec	852.2	5.34	45.51		
		53	Jan	1259.7	5.34	67.27		
		81	Feb	974.4	4.48	43.65	3086.3	156.43
S. Maple Glen Brandon Boy 94304 A. R.	D. Imp. Munta's Bruser 275169							
Goodleigh's Sunlight 347783	G	106	Feb	851.4	4.29	36.53	3521.4	163.54
*Rosie of Goodleigh 251224	A	273	Feb	649.4	5.23	33.96	9451.8	427.41
Rice, H. L., Fox Run Farm, Peterboro, N. H.								
Fox Run Bloom 340880	F	134	Feb	646.3	5.63	36.39	3268.0	170.51
Fox Run Promise 345104	G	155	Feb	539.3	5.70	30.74	3090.8	167.89
Ridgly, W. Silas, "Ridglydale," Casner, Ill.								
Betty Jeane of Melvindale 299299	C	11	Dec	326.8	4.92	16.08		
		42	Jan	1117.1	4.92	54.96		
		70	Feb	966.3	4.79	46.29	2410.2	117.33
S. Mr. Golden Secret of Edgewater 52120 A. R.	D. Illini Yeksa Girl 134411							
Maple Lane Africander's Portia 333904	G	341	Feb	627.3	6.69	41.97	9043.5	492.23
Riford, L. S. & Staples, T. M., Greystone Farm, Auburn, N. Y.								
*Dolly Raider of Maplewood 261863	A	179	Feb	786.2	5.19	40.80	6143.2	301.35
Greystone Martha 299879	D	190	Feb	628.2	4.56	28.65	5664.1	248.22
Greystone Rebecca 342957	G	107	Feb	776.8	5.10	39.62	3273.4	161.43
*Jane Bellaire of Stafford 250198	A	234	Feb	623.5	4.34	27.06	7157.0	298.39
*Lizzie Hill of Maplewood 224340	A	151	Feb	967.1	4.73	45.74	6319.2	294.32
Roosevelt, Nicholas G., Gippy Plantation, Moncks Corner, S. C.								
Annabelle's Gippy Belinda 296432	E	339	Feb	47.7	6.52	3.11	8097.3	416.1
Chesterfield's Gippy Doreen 335612	G	298	Feb	379.8	5.27	20.02	5718.6	252.16
Foremost's Gippy Coquette 311827	F	365	Feb	188.7	4.70	8.87	11357.8	503.3
Forever's Fashion 317367	E	188	Feb	573.8	5.28	30.30	4991.5	249.41
Holly's Gippy Beatrice 335614	G	307	Feb	363.6	6.26	22.76	5922.7	314.56
Holly's Gippy Beauty 326480	F	357	Feb	436.9	7.02	30.67	8112.6	471.74
Holly's Gippy Laura 312421	F	365	Feb	190.3	5.99	11.40	7859.3	389.3
Holly's Gippy Lily 311825	E	340	Feb	43.9	5.43	2.38	7779.4	356.1
King's Dame of Poheja Farms 200562	A	84	Feb	874.0	4.58	40.03	2649.7	117.45
Leader's Pretty Rose 311044	D	68	Jan	1310.8	4.48	58.72		
		96	Feb	1024.7	4.50	46.11	3656.8	193.10
May King's Gippy Eileen 335616	F	160	Feb	674.3	4.23	28.52	4101.0	166.58
May King's Gippy Gloria 335615	G	212	Feb	581.3	5.59	32.49	5365.8	271.79
May King's Gippy Portia 347336	G	156	Feb	554.9	5.16	28.63	3541.2	153.99
Poheja's Sunny Anne 332919	G	365	Feb	129.5	4.86	6.29	8873.5	380.2
Poheja's Sunny Dame 334463	G	299	Feb	367.5	4.79	17.60	5235.2	248.21
Poheja's Sunny Moneymaker 335746	G	309	Feb	570.7	4.73	26.99	8054.0	360.51
Snowdrop of Rock Springs 311609	E	295	Feb	372.3	5.62	20.92	5745.5	287.42
Rueping, F. J., Corium Farm, Fond du Lac, Wis.								
Corium Pride's Lillyrose 314119	E	239	Feb	707.8	4.76	33.69	7402.6	363.66
Corium Proud Lane's Maisie 341707	G	331	Feb	656.2	5.76	37.80	9487.3	479.30
Corium Slogan's Leah 332801	G	331	Feb	950.9	5.13	48.78	12111.1	552.55
Sabine, Stephen W., Westfield Farm, Groton, Mass.								
†Royal's Westfield Garnet 308330	C	10	Dec	329.8	5.31	17.51		
		41	Jan	1185.4	5.31	62.94	1515.2	80.45
S. Royal's Legislator 89309 A. R.	D. Janet of Westfield Farm 148235 A. R. 29963							
Saltonstall, Richard, Charlescote Farm, Sherborn, Mass.								
Charlescote Patricia 344522	G	51	Feb	814.1	4.33	35.25	1412.8	65.42
Hilltop Bonny Rose 348408	G	73	Feb	883.3	4.34	38.34	2363.3	104.64
Imp. Le Friquet's Queen II. 358454	C	112	Feb	1017.8	5.97	60.76	4873.9	264.14
Scoville, Robert & Herbert, Grassland Farms, Taconic, Conn.								
Grassland Jemaquel 284444	D	273	Feb	728.0	5.62	40.91	9148.3	474.22
†Grassland Retine 337359	G	142	Feb	1033.0	5.03	51.96	5755.3	253.71
†Grassland Stellaquel 309536	F	305	Feb	40.4	5.63	2.27	8328.1	423.7
*Grassland Valeden 309537	D	73	Feb	1661.9	4.19	69.63	4193.6	164.06
*Grassland Valois 280218	B	99	Jan	1809.5	4.07	73.65	5851.0	245.76
Shoemaker, S. M., Est., "Burnside," Eccleston, Md.								
†Faustina of Woodlands 3d 301650	C	28	Jan	1416.7	4.87	68.99		
		56	Feb	1443.1	5.16	74.46	2859.8	143.45
S. Penuchie's King 115766	D. Faustina of Woodlands 66414							
Gracieuse Gloriana 325848	F	261	Feb	788.8	5.97	47.09	8426.9	442.16
Merry King's Glen Rose 325849	F	261	Jan	835.8	5.63	47.06		
		289	Feb	693.0	5.87	40.68	9315.3	471.12
Merry King's Larkspur 336717	F	123	Jan	849.1	5.05	42.88		
		151	Feb	665.4	5.49	36.53	4616.7	243.64
Merry King's Lavender 346503	F	76	Feb	950.3	4.68	44.47	2695.4	120.97
Merry King's Sally 333413	F	74	Jan	887.3	5.40	47.91		
		102	Feb	680.5	5.87	39.95	3051.2	159.29

Nom de Memories 346504	G	63	Feb	975.2	5.18	50.52	2299.5	119.12
†Rose King's Procris 322883	D	11	Jan	502.8	4.49	22.58		
		39	Feb	1327.4	4.30	57.08	1830.2	79.66
S. Rose Maid's King of the May 101340 A. R.		D. Snowdrop's Procris 174544 A. R. 20480						
*†Souvenir's Lavender 299374	C	31	Jan	1589.1	4.46	70.87		
		59	Feb	1306.6	5.12	66.90	2895.7	137.77
S. Imp. May Belle's Souvenir 113339 A. R.		D. King's Lavender 83300 A. R. 11561						
Shore, M. F., Grassy Grove Guernsey Farm, Cycle, N. C.								
*Hartzell's Gertrude's Verarose 230986	A	251	Feb	1018.4	6.42	65.38	11786.2	677.39
Lady Dolly Mae 345525	F	95	Feb	1212.8	4.97	60.28	4148.3	214.90
Patsy Ann Rose 345524	G	271	Feb	618.7	6.40	39.60	8236.8	472.24
Sills, W. C., Alfalfa Farm, Topsfield, Mass.								
†Hilltop Bonny Althea 330634	F	139	Feb	572.8	5.59	32.02	3639.7	182.82
Hilltop Bonny Violet 339680	G	252	Feb	447.9	6.01	26.92	5348.8	274.93
†Hilltop Butterfat Dairymaid 353660	G	16	Jan	445.1	4.65	20.70		
		44	Feb	812.7	4.65	37.79	1257.8	58.49
S. Hilltop Fashion Que Vive 167741		D. Hilltop Butterfat Lizzie 286959						
†Hilltop Butterfat Dot 346003	G	207	Feb	375.9	5.82	21.88	3894.8	187.52
†Patricia Rose 291989	C	254	Feb	591.6	6.12	36.21	7384.0	399.34
Souvenir's Merry Claremont 302950	D	198	Feb	207.8	5.68	11.80	3644.2	199.55
*Imp. Violet of the Chouet 308872	A	9	Jan	444.3	5.13	22.79		
		37	Feb	1499.7	5.13	76.93	1944.0	99.72
S. Imp. Valentine's Souvenir 126458 A. R.		D. Highty III. of Rocque Balan R. G. A. S. 22408 P. S.						
Smyth, Henry Lloyd, Home Hill Farm, Plainfield, N. H.								
Eva of Home Hill 297047	D	209	Feb	728.2	5.08	36.99	7120.9	383.81
Margarita of Home Hill 140137	A	337	Jan	814.5	5.50	44.80		
		365	Feb	689.6	5.49	37.86	14088.9	705.8
Matilda of Home Hill 313016	D	155	Feb	820.1	5.17	42.40	5711.8	277.37
Sorensen, Charles E., Cesor Farms, Farmington, Mich.								
Bournedale Judy 320004	D	49	Jan	1219.4	4.06	49.51		
		77	Feb	1282.2	4.26	54.62	3248.1	134.44
Don's Alice of Sunnyside 333530	E	50	Feb	1017.9	4.30	43.77	1844.4	79.31
Jula of Ridgeland Place 346266	G	120	Feb	782.8	4.43	34.68	3568.9	152.34
Maherwood Diana 349654	G	94	Feb	959.9	5.69	54.62	3292.3	180.82
Maherwood Luxury 337653	F	82	Feb	990.4	4.98	49.32	2991.3	146.23
Sunnyside's Combination 270224	A	98	Feb	1290.2	3.71	47.87	4918.4	180.67
Wendmere Beauty 270073	B	98	Feb	866.1	4.19	36.29	3334.5	140.41
Wendmere Millicent 263901	A	98	Feb	972.3	4.20	40.84	3688.8	160.88
Speidel, Joe, Jobetty Farm, Elm Grove, W. Va.								
†Jobetty's Beulah 352586	F	90	Feb	696.3	5.10	35.51	2326.2	116.92
*†Jobetty's May Rose 288032	B	151	Feb	643.6	4.70	30.25	3850.7	176.98
Sprague, Isaac, Jr., Upwey Farm, Wellesley Hills, Mass.								
Planet's Rose Blossom 392282	E	170	Feb	933.4	4.43	41.35	5997.1	253.94
Squire, Andrew, Est., Valleevue Farm, Chagrin Falls, Ohio.								
Lucky Bess of Valleevue 347410	G	31	Jan	935.3	4.40	41.15		
S. Lucky Star of Ridge Manor 121184		D. Bessie's White Star 233262 H. I. 281						
*Radium's Dairy Maid 289694	A	347	Feb	705.6	5.43	38.31	15532.2	712.86
*Ultra Bluebelle 269904	A	31	Jan	1253.6	5.10	63.93		
		59	Feb	1120.1	4.64	51.97	2373.7	115.90
S. Mentor Ne Plus Ultra 87901 A. R.		D. Russellhurst Belle 143138						
Valleevue Moss Rose 372537	G	20	Jan	624.0	5.39	33.63		
		48	Feb	765.4	5.39	41.26	1389.4	74.89
S. Strongheart's Buddie of Elgercon 121808 A. R.		D. Broadlawn Moss Rose 169951 A. R. 20528						
Starr, E. C., Starr Farm, East Claridon, Ohio.								
†Beauty of Starr Farm 347615	G	172	Feb	443.6	5.47	24.26	3145.5	167.74
†Daisy's Pride of Starr Farm 317063	D	132	Feb	561.5	5.11	28.69	3226.8	147.68
†Gold Drop of Starr Farm 347616	G	170	Feb	564.3	5.22	29.46	3947.2	194.80
†Goldie of Starr Farm 211081	A	166	Feb	664.8	4.79	31.84	4872.5	222.62
†Rose Leaf of Starr Farm 319961	E	147	Feb	702.1	4.62	32.44	4855.4	227.04
†Rosette of Starr Farm 348566	G	167	Feb	524.7	5.34	28.02	4033.1	196.83
Stevens Brothers, Edgewood Farm, North Andover, Mass.								
Arwilla of High Rock 225465	A	354	Feb	527.6	6.12	32.29	11950.9	639.10
Cy Allen's Charlotte 269638	A	21	Jan	889.7	5.44	48.40		
S. Imp. Justine's Valentine 72347 A. R.		D. Lakewood Gayety 159726						
Fazia of Emmenthal 327649	F	31	Jan	1046.6	5.08	53.17		
		59	Feb	1052.8	4.59	48.32	2099.4	101.49
S. Palotterie's Foremost of Fairview Home 145102		D. Valentine's Fazia 218903 A. R. 29965						
Pollyanna of Maudesleigh 198481	A	18	Jan	742.0	4.42	32.80		
		46	Feb	1450.1	4.42	64.09	2192.1	96.89
S. Sunshine's Famous Dane 93478		D. Fairy Rose of Maudesleigh 155429						
Stone, Carrie M., Great Hill Farm, Marion, Mass.								
Great Hill's Kudu 344720	G	145	Jan	1004.6	6.13	61.58		
		173	Feb	841.4	5.11	43.00	5587.9	280.27
Great Hill's Perfection 354708	G	51	Jan	1032.3	3.77	38.92	1583.9	65.62
Taber, H. E., Est., "Taberlea," Castile, N. Y.								
*Reservation Sappho 309922	D	176	Feb	828.5	5.20	43.08	7219.3	354.83
Talmage, John F., Audley Farms, Mendham, N. J.								
Audley's Charity 337436	G	278	Feb	1004.6	4.54	45.61	10267.4	434.01
Audley's Pearl 341079	G	224	Feb	1127.4	4.55	51.30	8005.9	359.71
*Audley's Princess 313279	E	230	Feb	1154.8	4.16	48.04	10348.7	419.30

*Imp. Candie's Sylvia 275175	A	240	Feb	553.5	55.7	30.83	6551.7	348.06
*Coventry Fanny Bud 251114	A	123	Jan	1226.4	4.98	61.07		
		151	Feb	1056.7	4.86	51.36	6471.2	314.81
*Imp. Fanny's Queen Valentine of Melrose 175179	A	365	Feb	306.4	5.42	16.61	17892.3	809.5
*Imp. Jessie V. of the Marette 275204	A	297	Feb	649.2	5.45	35.38	10018.4	506.41
*Lincolnwold Daisy 276175	A	186	Feb	1237.4	4.87	60.26	8927.5	408.52
Tarbell, Gage E., Tarbell Farms, Smithville Flats, N. Y.								
†Tarbell Farms Fair Lassie 326334	F	148	Feb	697.5	4.91	34.25	3840.5	182.44
†Tarbell Farms Merry Celeste 348970	F	28	Jan	826.4	5.20	42.97		
		56	Feb	840.3	6.02	50.59	1666.7	93.56
S. Tarbell Farms Messenger 154287	D. Tarbell Farms Fair Celeste 270749							
†Tarbell Farms Royal Buttercup 294012	D	170	Feb	1000.9	5.20	52.05	6085.7	301.31
†Tarbell Farms Royal Camilla 325042	E	116	Feb	851.5	4.37	37.21	3870.4	174.43
†Tarbell Farms Royal Edith 329601	F	305	Feb	125.1	6.09	7.62	7358.3	369.2
†Tarbell Farms Royal Elaine 314753	F	300	Feb	604.7	6.12	37.01	7955.6	394.07
†Tarbell Farms Royal Flora 330469	E	115	Feb	796.2	4.17	33.20	3309.2	145.28
†Tarbell Farms Royal Hildegarde 351570	G	103	Feb	710.1	5.08	36.07	2676.3	125.02
†Tarbell Farms Royal Lorraine 343798	G	221	Feb	738.9	4.63	34.21	6070.6	260.02
Tarbell Farms Royal Sapphire 342488	F	128	Feb	706.3	4.48	31.64	3382.9	146.16
†Tarbell Farms Royal Uter 345456	F	120	Feb	657.1	5.78	37.98	3153.7	166.22
†Tarbell Farms Royal Vanity 344076	F	120	Feb	773.3	6.31	48.80	3664.8	199.48
†Tarbell Farms Royal Verbena 302135	D	101	Feb	847.8	5.55	47.05	3254.2	165.34
†Tarbell Farms Ultra Antoinette 344075	F	105	Feb	751.2	4.51	33.88	3068.0	142.48
†Tarbell Farms Ultra Hilda 342487	F	132	Feb	763.2	4.94	37.70	3864.7	189.77
†Tarbell Farms Ultra Laughter 344074	F	120	Feb	786.9	4.72	37.14	3516.0	172.16
Tarbell Farms Ultra Lavender 298326	D	154	Feb	718.5	5.42	38.94	4510.4	233.55
†Tarbell Farms Ultra Madeline 328667	F	305	Feb	181.1	5.40	9.78	9749.3	446.5
†Tarbell Farms Ultra Miriam 325043	F	305	Jan	636.4	5.23	33.28	8628.8	390.9
†Tarbell Farms Ultra Pansy 302873	D	151	Feb	818.4	5.07	41.49	4888.1	244.65
†Tarbell Farms Ultra Rita 341173	F	127	Feb	772.9	4.85	37.49	3708.4	187.18
†Tarbell Farms Ultra Ruth 314827	D	156	Feb	869.9	5.68	49.41	5037.9	271.13
†Tarbell Farms Ultra Victoria 314829	E	218	Feb	661.8	6.41	42.42	6151.3	350.95
Telfer, Arthur W., Russiaville, Ind.								
†Daffodil of Lookwell Farm 300577	C	176	Feb	852.0	5.40	46.01	5826.0	284.82
Tenney, Daniel G., Greycourt Farm, Methuen, Mass.								
*Rockingham Mistletoe 339775	B	128	Feb	1056.8	3.62	38.26	5207.5	195.84
*†Imp. Rockingham Rosette 362814	D	187	Feb	598.0	5.15	30.80	5487.3	275.86
Rockingham Royal Moonbeam 379378	G	330	Feb	623.4	5.57	34.72	8679.0	450.36
Tenney, Daniel G., Rockingham Farm, Salem, N. H.								
*Rockingham Bonnie Lassie 159078	A	346	Feb	722.8	5.62	40.62	12037.9	613.54
*Rockingham Fanny 324563	B	365	Feb	1035.8	5.58	57.80	15733.9	758.1
Rockingham Flora 376036	G	365	Feb	386.7	4.68	18.10	12650.4	592.0
*Rockingham Francaise 256675	A	281	Feb	904.7	6.09	55.10	11273.4	608.17
*Rockingham Hopeful 354045	D	285	Feb	694.1	6.79	47.13	9383.2	535.44
Rockingham Polly Slogan 376037	G	365	Feb	606.9	5.17	31.38	12270.3	602.4
*Rockingham Princess 341443	C	150	Feb	1115.4	4.92	54.88	6318.5	295.81
Rockingham Princess Garnet 385106	F	234	Feb	812.1	4.81	39.06	7375.8	340.69
Rockingham Princess Holly 377871	G	351	Feb	795.9	5.55	44.17	11054.0	565.25
Rockingham Princess Myrtle 396867	F	18	Jan	564.7	3.23	18.24		
		46	Feb	882.3	4.31	38.03	1447.0	56.27
S. Rockingham Sailor Prince 170277	D. Imp. Lady Mistletoe V. of the Glen 163585 A. R. 19730							
Rockingham Star Flower 389737	G	169	Feb	697.2	6.10	42.53	4494.3	242.90
*Rockingham Twilight 316681	A	276	Feb	1020.7	5.38	54.91	12695.5	631.57
Rockingham Ultra Belle 377870	F	351	Feb	737.6	6.36	46.91	10406.8	585.20
*Rockingham Ultra Sweet 362815	D	120	Feb	831.7	5.11	42.50	3740.2	188.98
Terry, W. C., Hon Terra Farms, Catskill, N. Y.								
Fawn of Linden 222669	A	143	Feb	908.1	5.67	51.49	5518.7	301.08
Susan of Hon Terra 362889	E	198	Feb	657.2	4.97	32.66	6817.5	323.32
Worthy Alice of Hon Terra 297694	D	290	Feb	863.9	5.27	45.53	12464.1	594.97
Thayer, A. D., Gwynllan Farm, Gwynedd Valley, Pa.								
Aiyukpa Molly 339776	F	57	Feb	834.9	5.16	43.08	1663.6	83.60
Della of Gwynllan Farm 312303	C	57	Feb	995.6	5.64	56.15	2110.4	116.68
Gift of Gwynllan Farm 321748	E	49	Feb	1040.2	5.14	53.47	1858.1	91.75
Goldenrod of Gwynllan Farm 321749	E	49	Feb	1071.4	5.04	54.00	1849.7	94.55
*Langwater Spritely 284007	A	65	Feb	1075.7	4.93	53.03	2573.8	118.04
Rose of Gwynllan Farm 397353	G	11	Jan	276.3	5.31	14.67		
		39	Feb	762.0	5.31	40.46	1038.3	55.13
S. Cherub May King of Munroholm 97932	D. Rowena of Ridgeway 226353							
Tiny of Gwynllan Farm 397351	G	58	Feb	734.8	5.55	40.78	1430.4	86.90
Imp. Violet of Gwynllan Farm 397349	G	53	Feb	1079.6	4.20	45.34	2013.0	84.54
Thomas, Silas & Sons, Stony Ford Farm, Stony Ford, N. Y.								
*Imp. Daisy of Grenada 263657	A	10	Dec	384.2	4.57	17.56		
		41	Jan	1351.0	4.57	61.74	1735.2	79.30
S. Defiance of Myrtle Place R. G. A. S. 4687 P. S. A. R.	D. Bouquetiere VI. R. G. A. S. 10772 P. S.							
Stony Ford Daisy 311821	D	7	Dec	231.0	4.19	9.68		
		38	Jan	1252.9	4.19	52.50	1483.9	62.18
S. Atamannsit Progressor 95235 A. R.	D. Daisy of Mine Brook 146023 A. R. 17312							
Thompson, A. A., Oak Hill Estate, Uniontown, Pa.								
Friendship Caroline 283820	C	331	Feb	790.4	6.73	53.19	12627.7	670.85
Friendship E. Vera 293370	C	193	Feb	1038.4	5.86	60.85	8156.7	385.09

*Friendship K. Belle 245480	A	25	Dec	1443.4	4.42	63.80		
		56	Jan	1908.4	4.47	85.31		
		84	Feb	1400.5	4.05	56.72	4752.3	205.83
s. Herdlea Ultra King 64259 A. R.	D. Belle of Plain View G. F. 113231 A. R. 18773							
Friendship R. Ultra Fern 269648	B	257	Feb	629.1	5.69	35.80	10740.6	497.16
Friendship V. C. Gurexa 397627	G	127	Feb	1042.9	4.98	51.94	5082.2	232.09
Friendship V. C. Vera 397626	G	135	Feb	1073.2	4.94	53.02	5863.4	251.94
Lynbrook Sheen 275339	B	365	Feb	414.2	6.80	28.17	11055.5	591.8
Thomson, Frank Graham, Brookmead Farm, Devon, Pa.								
†Agricola's Fantine 324498	F	200	Jan	662.3	5.25	34.77		
		228	Feb	563.7	5.42	30.55	6340.1	298.73
Brookmead's Courtesy 350941	G	90	Feb	947.5	4.84	45.86	3234.8	142.62
*Brookmead's Fidelity 306575	D	349	Feb	737.3	6.26	46.15	13048.9	649.69
Brookmead's Lustre 351548	F	31	Jan	1077.4	4.24	45.68		
		59	Feb	940.8	4.88	45.91	2018.2	91.59
s. Stars and Stripes of Brookmead 163100	D. Imp. Brookmead's Ruth 283841							
Brookmead's Primavera 350935	F	27	Jan	1127.1	3.89	43.84		
		55	Feb	1201.4	4.72	56.71	2328.5	100.55
s. Brookmead's Herald 152117	D. Brookmead's Springtime 133156 A. R. 21578							
Brookmead's Sweetness 321725	G	365	Feb	382.1	6.07	23.19	8879.8	475.3
Cherub Victoria of Sunnyside 303409	C	106	Feb	1108.1	5.83	64.60	4864.9	264.03
†Primrose of Langwater 2d 340000	E	31	Jan	526.8	4.25	22.39		
		59	Feb	458.0	4.50	20.61	984.8	43.00
s. Langwater Pharaoh 98719 A. R.	D. Primrose of Langwater 104538 A. R. 15792							
*Surprise of Brookmead 281287	A	350	Feb	1171.6	4.96	58.11		
		365	Mar	621.6	4.74	29.46	21341.1	811.9
Timmins, George H., Greenway Farm, Ware, Mass.								
Destiny of Ware 384104	G	261	Jan	848.7	5.44	46.17		
		289	Feb	761.4	6.06	46.14	8849.5	468.50
Forever of Ware 397229	G	16	Dec	501.5	4.20	21.06		
		47	Jan	1172.9	4.20	49.26		
		75	Feb	1023.3	4.22	43.18	2697.7	113.50
s. Langwater Hardwick 141685	D. Royal Starling of Ware 341147							
Heroine of Ware 389632	F	168	Jan	878.1	4.62	40.57	5280.3	232.91
Prophetess of Ware 381847	F	303	Jan	821.2	5.90	48.45	9719.4	515.55
Salome of Ware 378957	F	337	Jan	812.0	5.44	44.17		
		365	Feb	685.9	6.05	41.50	10809.0	536.5
Shooting Star of Ware 394032	G	108	Jan	1197.7	4.43	53.06		
		136	Feb	1008.5	5.12	51.64	5192.9	227.70
Tree, Ronald, "Mirador," Greenwood, Va.								
*†Duchess of Mirador 315274	D	135	Feb	783.6	4.77	37.38	4532.2	189.94
†Ella of Mirador 363437	G	9	Jan	246.4	3.84	9.46		
		37	Feb	930.0	4.41	41.01	1176.4	50.47
s. Timbertop Topper 136402 A. R.	D. Sentry's Ella of Mirador 247912 A. R. 28656							
*†Elva of Mirador 210267	A	6	Dec	239.7	5.40	12.94		
		37	Jan	1423.2	5.40	76.85		
		65	Feb	1032.6	5.67	58.55	2695.5	148.34
s. Fanchon's Sentry of Linda Vista 67643 A. R.	D. Imp. Elva des Houards de Bas 149248 A. R. 20168							
*†Elva's Ann of Mirador 323127	E	89	Feb	793.7	5.66	44.92	3515.3	186.13
†Gold Cup's Langlois of Mirador 349632	G	221	Feb	269.7	4.92	13.27	2907.4	145.64
*†Lass of Mirador 315273	D	93	Feb	838.8	4.89	41.02	3091.5	153.34
*†Lily of Mirador 2d 323128	E	149	Feb	595.3	5.69	33.87	3904.3	198.03
†Majesty's Rosebud 341151	F	180	Feb	327.7	6.09	19.96	2879.6	161.26
†Mirador's Rubella Ann 349625	G	120	Feb	412.5	5.29	21.82	2147.6	112.58
*Imp. Noel of Middle Blaye 241588	A	9	Jan	578.9	4.20	24.31		
		37	Feb	2013.8	3.77	75.92	2592.7	100.23
s. Imp. Sailor Lad V. of the Fontaines 123257 A. R.	D. Bertha II. of Bas Venelles R. A. A. S. 2762 P. S.							
*†Patience's Blossom Girl 314537	D	152	Feb	844.6	4.42	37.33	5337.5	230.99
†Ringdove's Jane of Mirador 349629	G	27	Jan	782.6	3.51	27.47		
		55	Feb	746.3	4.19	31.27	1528.9	58.74
s. Timbertop Topper 136402 A. R.	D. Imp. Ringdove's Pride II. of the Rochers 241586 A. R. 24004							
*†Ringdove's Jenn of Mirador 323131	E	91	Feb	813.9	5.36	43.63	3298.7	161.89
†Topsy's Bessie of Mirador 349631	G	184	Feb	282.9	5.05	14.29	2482.9	127.06
Turner, J. E., Ponce de Leon Dairy, Atlanta, Ga.								
Emblem's Sumter Maid 198776	A	325	Feb	692.7	5.31	36.78	12215.0	589.73
Guernsey Hill Ethel 308223	E	316	Feb	755.1	4.58	34.58	10892.2	439.34
Tuttle, Howard B., Est., Biscoe Farm, Middlebury, Conn.								
Biscoe Inez 387873	G	240	Feb	613.9	6.05	37.14	6209.4	332.39
Ciomia 384215	F	273	Feb	497.7	5.85	29.12	6291.5	317.09
†Eleda 384216	F	273	Feb	708.1	5.94	42.06	7817.8	457.49
*Eudeyne 310843	A	356	Feb	521.6	6.50	33.90	11555.0	637.93
Licodia Lenfestey 391920	F	164	Feb	803.1	5.44	43.69	5345.6	264.05
Twombly, Ruth V., Florham Farm, Madison, N. J.								
Florham Dolly 255231	A	313	Feb	853.4	6.00	51.20	11736.5	673.55
*Florham Heiress 291302	C	125	Feb	1021.2	5.46	55.76	5350.9	278.80
Florham May Queen 330288	F	230	Feb	899.2	5.18	46.58	8381.4	390.82
Florham Venus 322444	G	351	Feb	675.1	6.10	41.18		
		365	Mar	334.6	6.27	20.98	11166.2	604.2
Valley Gem Farms, Arlington, Wash.								
Valley Gem Bess 341146	G	227	Feb	724.6	5.29	38.33	7627.9	389.18
*Valley Gem Earnestine 285090	B	108	Feb	915.8	4.92	45.06	4061.5	192.47
Valley Gem Edelweiss 297542	E	365	Feb	337.8	7.64	25.81	9347.4	534.9
Valley Gem Edna 341142	F	99	Jan	868.6	4.99	43.34		
		127	Feb	663.9	5.11	33.93	4041.3	200.02

*Valley Gem Elsie 299395	C	119	Feb	868.0	5.66	49.13	4495.0	225.46
Valley Gem Evelyn 310229	E	365	Feb	686.7	5.35	36.74	12420.0	606.3
*Valley Gem Perella 209582	A	169	Feb	876.6	5.49	48.13	6924.2	344.55
Valley Gem Smilax 301707	E	341	Feb	706.3	6.19	43.72	12146.9	677.77
*Valley Gen Sugar 278614	C	304	Feb	868.9	5.47	47.53	12186.5	633.35
van Beuren, M. M., Sunnyfields Farm, Newport, R. I.								
Sunnyfields Authoress 345823	F	8	Jan	328.9	3.83	12.60		
		36	Feb	1256.6	3.83	48.13	1585.5	60.73
S. Greyholme's Sequel Warrior 122787 A. R.		D. My Antonina 241376 A. R. 25960						
†Sunnyfields Border Maid 337948	G	198	Feb	523.6	5.95	31.15	4721.6	227.57
Verdery, W. E. & Son, Verdery Farm, Orangeburg, S. C.								
Foremost's Fairfield Christine 355078	G	99	Feb	907.1	5.66	51.34	3300.1	161.77
*Frances of Orangeburg 257189	A	360	Feb	759.2	5.49	41.68	13469.6	626.50
May Belle of Verdery Farm 336438	E	30	Jan	1087.8	4.36	47.43		
S. Coker Muscadine 106110 A. R.		D. Sumter Countess May 265025						
*Morven's Side Light 187651	A	181	Feb	1008.8	4.65	46.91	7503.7	341.10
Virginia Polytechnic Institute, Blacksburg, Va.								
V. P. I. Actor Carolina Heiress 332967	G	363	Feb	407.4	5.33	21.71	6981.8	309.4[1]
V. P. I. Actor's Cassie Friend 299388	C	148	Feb	1204.9	4.07	49.04	7209.0	262.42
V. P. I. Actor's Gamma Fine 298208	E	338	Feb	372.0	5.50	20.46	8103.0	376.59
Walker, Charles C., "Woodholm," Manchester, Mass.								
*†Aiyukpa L. Girl 321307	D	21	Jan	840.8	5.35	44.98		
		49	Feb	1026.3	4.81	49.37	1867.1	94.35
S. Aiyukpa Levity-King 130508 A. R.		D. Aiyukpa Secret Treva 233732 A. R. 25342						
†Langwater Angulosa 327072	D	4	Dec	120.5	5.39	6.49		
		35	Jan	1014.1	5.39	54.66		
		63	Feb	845.6	5.27	44.56	1980.2	105.71
S. Langwater Dauntless 164465		D. Imp. Angulosa's Blanche of Langwater 110748 A. R. 14758						
*†Langwater Ceres 307377	C	30	Jan	1195.3	4.72	56.42		
		58	Feb	1073.7	4.88	52.40	2269.0	108.82
S. Langwater Gallant 155412		D. Langwater Consort 2d 244741 A. R. 29972						
Warburg, Felix M., Woodlands Farm, White Plains, N. Y.								
*Woodlands Juanita 139644	A	344	Feb	405.1	5.37	21.75	10432.1	510.06
Ward Foundation Corporation, Ward Acres Farm, New Rochelle, N. Y.								
*Abba Milkweed 231892	A	357	Feb	816.7	4.70	38.38	15558.6	684.09
Ward Acres Allium 344503	G	216	Feb	986.4	4.79	47.25	7830.1	344.13
Ward Acres Milkmaid 337775	G	365	Feb	596.2	5.72	34.10	13350.0	665.8
Washington, State College of, Pullman, Wash.								
Chinook Cherub Daphne 364757	F	334	Feb	583.9	5.67	33.11	9096.4	437.03
Chinook Secret Cherub Greta 367231	G	225	Feb	652.0	5.12	33.38	5790.7	258.98
Weber, R. F., Rancho Nicasio, Marshall, Calif.								
*Mayprince's Freckles 277104	B	304	Feb	560.8	4.89	27.42	7754.1	342.75
†Roamer's Heather 337613	F	104	Feb	636.0	4.76	30.27	2322.2	105.15
†Roamer's Meadow Sweet 347451	G	58	Feb	741.1	5.10	37.80	1545.4	71.66
†Troutmere Agnes 280244	C	305	Feb	299.8	4.73	14.18	6871.1	284.2
Wells, F. U., Quon-Quont Stock Farm, Whately, Mass.								
Golden Girl of Mountain View 243981	A	158	Jan	754.7	5.71	43.09	4681.9	242.23
*Highland Farms Jane's Sequence 242842	A	365	Jan	318.3	6.14	19.54	9440.1	479.5
Margaret of Lamoille 292805	A	224	Jan	554.0	5.41	29.97	5890.0	286.04
*Mount Hope Patience 245724	A	127	Jan	853.4	5.35	45.66	3952.4	188.23
Ruby of Dawes Hill 330454	B	277	Dec	484.6	5.84	28.30		
		308	Jan	458.0	5.52	25.28	7240.2	374.05
*Schaaffield Kermit's Jane 289590	E	365	Jan	328.5	6.21	20.40	8284.5	418.1
West, William R., Est., High Hill Farm, New Bedford, Mass.								
Bet's Nanette of High Hill 327192	F	243	Feb	688.1	6.09	41.91	6663.1	344.85
*May Queen of High Hill 173561	A	299	Feb	888.7	5.61	49.86	12028.6	623.92
Rose Joy of High Hill 293101	D	296	Feb	754.9	5.86	44.24	10189.4	516.48
Sallie of High Hill 294330	E	323	Feb	694.0	6.37	44.21	10326.6	554.93
*Sunny Girl of High Hill 200622	A	365	Feb	152.3	5.03	7.66	14609.8	738.3
Weyenberg, Helen J., "Wey Acres," Thiensville, Wis.								
Wild Farms' Ultra Eva 225301	A	350	Feb	583.8	5.19	30.30	11689.8	526.03
Whipple, Sherman L., Est., The Forges Farm, Plymouth, Mass.								
Forges Happy Countess 347750	G	157	Feb	691.9	5.41	37.43	4566.1	235.54
†Forges Ultra Wissy 350259	G	90	Feb	864.5	4.72	40.80	2990.2	128.05
Sheik's Forges Melody 298673	C	157	Feb	873.1	4.76	41.56	6723.2	304.53
Sheik's Forges Pride 344981	G	157	Feb	601.9	5.88	35.39	4176.3	217.64
White, Burton F., Stoneleigh Farms, Carmel, N. Y.								
Pleasant Valley's Buttercup 293130	C	257	Feb	705.1	5.84	41.18	10430.6	510.46
Pleasant Valley's Phyllis 293129	B	210	Feb	1031.3	5.25	54.14	8512.1	365.70
Whitney, C. L. A., Wyebrook Farm, Loudonville, N. Y.								
*Wyebrook Hylan Miss 306902	C	14	Dec	556.5	5.46	30.38		
		45	Jan	1420.5	4.88	69.32	1977.0	99.70
S. Wyebrook Masterpiece 123505 A. R.		D. Wyebrook Cottage Lass 234703						
Wigglesworth, Edward, Meredith Farm, Topsfield, Mass.								
Meredith Cameo 387361	G	238	Feb	850.4	6.14	52.21	7738.1	417.78
Meredith Fable 391457	G	190	Feb	910.6	5.08	46.26	6564.9	308.75
Meredith Iolanthe 389513	G	209	Feb	1009.3	4.27	43.10	7974.1	347.73
*Meredith Navicella 297328	A	281	Feb	528.8	5.05	26.70	8616.1	407.87

Meredith Prairie Rose 391458	G	168	Feb	942.1	4.66	43.90	5830.2	252.05
Meredith Princess Anne 387360	F	233	Feb	883.6	4.90	43.30	7943.2	363.75
Wilcox, Charles J., Kenwood Farms, Shelburne, Vt.								
†Biddy Lyoness 304619	C	94	Feb	1253.1	4.77	59.77	4324.1	204.25
†Ken Beta 358287	G	285	Feb	317.0	5.30	16.80	6017.8	290.98
†Ken Express Star 352449	G	274	Feb	118.9	5.80	6.90	4736.4	242.41
†Ken Judy 357863	G	239	Feb	280.2	6.16	17.26	3547.8	175.01
*†Ken Nelly 353035	G	97	Feb	965.7	5.39	52.05	3393.5	183.76
†Kenwood's Betty 284252	C	189	Jan	506.7	5.44	27.56	4931.6	256.16
†Kenwood's Elsie 284254	C	214	Feb	573.0	5.29	30.31	5648.1	272.98
*†Kenwood's Irene 284253	B	90	Feb	1157.7	4.65	53.83	4036.2	193.75
†Kenwood's Maid 217152	A	185	Feb	628.9	5.30	33.33	5183.6	263.83
†Kenwood's Sunbeam 324085	D	195	Feb	700.1	5.20	36.41	5193.7	252.23
†Kenwood's Wenonah 265582	A	110	Feb	809.7	5.00	40.49	3211.8	162.77
*†Kenwood's Zeta Empress 194536	A	91	Feb	1031.7	4.99	51.48	3685.7	176.47
*†Phillips Dairy Maid 245046	A	100	Feb	906.7	4.90	44.43	3409.4	171.62
†Phillips Milk Maid 190150	A	285	Feb	458.3	5.55	25.44	7128.3	350.37
†Princess Baby Mine 288545	D	297	Feb	503.1	5.60	28.17	8553.3	419.75
†Ward's Brighteyes Cherub 275304	B	201	Feb	417.0	6.20	25.85	4413.8	217.14
*†Ward's Laughter Biddy 246176	A	106	Feb	798.9	5.50	43.94	3150.7	172.09
Wilkie, J. L., Forge Hill Farm, New Windsor, N. Y.								
Bournemouth's Mary Ann 289578	C	31	Jan	1219.0	5.06	61.68		
		59	Feb	1096.6	5.05	55.38	2315.6	117.06
S. Francis of French Hill 137839	D. French Hill's Betsy Ross 212658							
Forge Hill Laddie's Dolly 265862	A	181	Feb	911.7	4.70	42.85	7528.2	360.81
Forge Hill Laddie's May Rose 370075	G	212	Feb	680.5	5.61	38.18	6041.9	299.11
Forge Hill Royal Linita 306011	D	163	Feb	613.2	6.15	37.71	5087.5	273.91
Forge Hill Royal Lucretia 305061	D	134	Jan	996.1	6.82	67.93		
		162	Feb	828.0	5.87	48.60	5917.3	340.66
*Forge Hill Royal Rose 268659	B	220	Feb	827.0	5.42	44.82	7199.1	370.68
Forge Hill Royal Verina 305062	E	151	Feb	1151.0	5.46	62.84	7657.2	408.40
Forge Hill Verette 265864	A	86	Feb	1218.9	5.26	64.11	3930.7	219.04
Wilkins, Charles A., Mound City Farm, Platteville, Wis.								
Mound City Cheer 294456	C	16	Jan	764.8	3.77	28.83		
		44	Feb	1404.4	3.77	52.95	2169.2	81.78
S. Mound View Resolute 154448	D. Celia of Mound City 141827 A. R. 23147							
Williams, F. L., Law-Will Farm, Hope, R. I.								
†Law-Will's Gloria 309229	D	158	Feb	755.4	4.55	34.37	5604.9	224.37
†Meredith Isabelle 341422	G	282	Feb	470.5	5.63	26.49	6667.3	313.18
*†Imp. Princess of Videclins 275554	A	197	Feb	606.9	4.78	29.01	5299.2	235.47
†Sabina of Ard-Na-Clachan 341008	G	212	Feb	449.4	5.54	24.90	4252.4	230.98
†Valiant's Inez of Law-Will 342946	G	304	Feb	287.1	6.04	17.34	5129.5	258.18
†Valiant's Mary of Law-Will 342947	G	207	Feb	519.6	5.05	26.24	4759.5	224.78
Willyard Brothers, Ravenna, Ohio.								
D. B. Daisy 342210	E	105	Feb	1307.1	4.63	60.52	5074.2	222.84
Franchester Valentine 265521	A	113	Feb	884.9	5.40	47.78	4428.1	209.35
*Silver Creek Lodge May Day Queen 215106	A	365	Feb	123.9	6.16	7.63	10671.3	472.0
*Silver Creek Lodge Xmas Cheer 230370	A	365	Feb	172.8	5.85	10.11	10612.7	513.1
Wilson, S. B., Oriental Farm No. 1, Mankato, Minn.								
Oriental Bonnella 347241	G	151	Feb	575.0	6.22	35.77	3342.7	196.65
Oriental Cherry 347243	G	106	Feb	620.7	6.21	38.55	2319.5	147.60
Oriental Hilda 347242	G	76	Feb	768.2	5.20	39.95	2220.3	109.88
Oriental Lydia 324657	G	365	Feb	106.6	5.79	6.17	8697.9	468.2
Oriental Maretta 339480	G	136	Jan	628.3	6.81	42.79		
		164	Feb	568.7	5.72	32.53	3602.7	207.62
Oriental Theodora 359020	G	78	Jan	809.6	6.16	49.87		
		106	Feb	699.1	5.77	40.34	2827.8	158.14
Wilson, S. B., Oriental Farm No. 2, Lake Crystal, Minn.								
Oriental Carita 302896	D	120	Feb	961.8	4.65	44.72	4715.8	212.34
Oriental Juniata 314820	F	250	Feb	557.9	6.26	34.92	6917.5	301.47
Oriental Lacona 302895	D	31	Jan	1080.8	4.35	47.01		
		59	Feb	952.9	5.12	48.79	2033.7	95.80
S. Oriental Solon 141429	D. Oriental Lucrezia 228299 A. R. 24594							
Oriental Madge 374560	F	102	Jan	797.5	6.19	49.37		
		130	Feb	668.9	6.91	46.22	3760.2	218.82
Oriental Marcolina 243339	A	191	Feb	314.5	5.97	18.78	4347.6	227.84
Oriental Syria 270664	B	177	Feb	690.4	5.78	39.91	5487.9	265.19
Oriental Viyetta 288813	D	191	Feb	702.4	5.15	36.17	5859.5	273.07
Winter, Albert, Mahwin Farm, Mahwah, N. J.								
Benton's Babette 306232	E	352	Nov	1019.5	4.77	48.63		
		365	Dec	494.2	4.77	23.57	10521.0	515.8
*La Belle Francille 315732	E	171	Feb	1150.5	5.21	59.94	7634.9	353.26
Patricia Beda 341386	F	174	Feb	853.4	6.65	56.75	5525.2	323.30
Wood, G. H., Woodland Farms, Monroe, Mich.								
Carrol of Woodland 362312	G	313	Feb	758.1	4.94	37.45	9531.9	443.34
Celeste of Woodland 362313	G	110	Feb	1027.0	4.68	48.06	4061.1	178.78
Josie of Woodland 314852	E	320	Feb	764.4	5.16	39.44	10006.8	498.14
Woodward, E. G., "QuanQual," Salisbury, Conn.								
†Quanqual Buttercup 329821	F	146	Feb	1394.7	4.29	59.83	7590.5	316.30

Woolworth, Richard W., Northshire Farm, Salem Center, N. Y.								
Coventry Donna Pansy 266766	B	181	Feb	793.2	5.94	47.12	6709.7	346.63
*†Imp. Coventry Sequel's May Belle 160676	A	90	Feb	1065.2	4.59	48.89	4405.6	219.25
Northshire Donna Countess 374727	G	288	Feb	821.7	5.60	46.02	9756.1	473.78
Northshire Donna Primrose 352443	G	63	Feb	1109.5	5.12	56.81	2532.1	116.14
†Northshire Donna Vampire 374728	G	134	Feb	771.4	5.85	45.13	4263.7	204.48
Yardley, Harriet J., Wayside Farm, Mendham, N. J.								
†Acolyte's Nancy of Wayside 316205	E	289	Feb	510.7	6.16	31.46	6684.2	372.53
Helena of Wayside 237566	A	365	Feb	340.2	5.44	18.51	9488.5	448.5
†Helen of Towers Farm 135122	A	223	Feb	257.0	6.54	16.81	4540.5	252.96
Irish Rose of Wayside 316863	E	278	Feb	610.7	5.85	35.73	6886.8	357.39
Lady Frances of Wayside 342100	G	260	Feb	525.4	5.39	28.32	5163.4	251.04
Zell, Arthur Stanley, Thornton Farm, Riderwood, Md.								
Aiyukpa Dutchess Hope 327184	G	267	Feb	575.8	7.12	41.00	7415.6	440.31
*Imp. Coventry Gem's Ruby 190854	A	90	Feb	1315.6	4.45	58.54	4503.5	193.54
Ziesing, August, Thorn Hill Farm, Deerfield, Ill.								
Connie of Thorn Hill 327692	F	212	Feb	948.6	5.19	49.23	7514.5	389.22
*Consequences of Thorn Hill 316218	A	116	Feb	1321.8	5.51	72.83	5694.6	305.62
King's Constance of Thorn Hill 336099	F	7	Dec	186.0	5.50	10.23		
		38	Jan	942.3	5.50	51.83		
		66	Feb	925.7	5.50	50.91	2054.0	112.97
S. Wendmere Regent's May King 167543	D. Constance of Thorn Hill 281528 A. R. 29946							
King's Lenore of Thorn Hill 351036	G	117	Feb	830.5	5.27	43.77	4037.0	191.39
*Warrior's Pearl of Thorn Hill 286342	D	365	Feb	56.3	6.43	3.62	11352.1	548.5
Winnie of Thorn Hill 329192	F	299	Feb	1057.3	4.97	52.55	10413.5	495.13
MERITORIOUS GRADE GUERNSEYS								
Prentice, E. Parmalee, Mount Hope Farm, Williamstown, Mass.								
*Mount Hope Blossom	A	253	Feb	1501.4	4.10	61.56	15648.0	656.26
Mount Hope Elegance	G	221	Feb	1254.5	3.94	49.43	9519.5	384.86
Mount Hope Embassadress	G	216	Feb	971.2	4.82	46.81	8021.1	368.91
Mount Hope Emblem	G	221	Feb	1229.9	4.10	50.43	9181.6	423.47

Should Guernsey Milk Be Produced By Guernsey Cows Only?

(*Continued from page 399*)

or three hours of rather hectic discussion which he thought had clarified the atmosphere some. The resolution was to recommend to the Executive Committee that it secure legal protection for Guernsey Products (not the recognition of grades) first and primarily (as we have always urged) for pure bred Guernsey cows and secondarily, but quite as important, for grade Guernsey Products. The discussion of the trademark the night before presented many views, the two general ones being, first that pure breds alone should be licensed, the other, that as grade herds gave an outlet for Guernsey bulls, we should do something for them too. The resolution was an attempt to make it clear that pure breds were to come first and primary and grades second in another class, which was to also have protection, but not before or even with pure breds. For anyone interested in verifying the fact that even ten years ago our stand was exactly as it is today, I refer them to the article in the September Journal of 1923 titled "To What Breed Does This Grade Belong?", written by me, which points out that the Pure Foods and Drugs Bureau ruled that "Jersey milk must be produced by pure bred Jersey cows only" and that "Grade Jersey milk must be produced by grade Jersey cows, which should carry more that 50 per cent Jersey blood" or else a grade from a pure bred Jersey and a pure bred Holstein might produce, at the same time, both "Grade Jersey" and "Grade Holstein" milk. Otto's (my) ad in the December 1, 1933, Journal titled "Guernsey Milk from Jersey Grades" is almost a word for word repetition of this article that appeared in the Journal ten years ago. So, I think, any claim that we have changed our viewpoint or that we are late in taking up this fight against misrepresentation in the selling of Guernsey milk from grade cows can be successfully disputed. The facts are that I made my decision against grades at the time I purchased my first Guernseys twenty years ago and have refused to keep any grades all these years and while I think they are good animals and produce a superior-to-the-ordinary product and that it may be worth while for those who wish to hold out this "grade milk" class as bait to sell dairymen a Guernsey bull, I always have been and still am opposed to their being allowed to label their milk "Guernsey Milk" along with pure breds so long as grades are not subject to registration in the Herd Book.

I was particularly inspired by the splendid editorial that appeared in the May 1 Journal of 1923 which I read on the train going East to the Annual Meeting at which the first resolution, above referred to, was adopted for the protection of milk "First and primarily from pure breds." Under the heading "Honesty Begets Confidence" the policy of the Club at that time regarding its cattle and milk was stated in no uncertain terms that seemed to coincide exactly with my ideas on the subject and the principles laid down by the founders of the Club in 1877 as quoted at the start of this article. I think it is well worth quoting here and also that the reader will agree that the present policy of the Club in licensing grades to produce "Golden Guernsey Milk" is a decided change from the policy of protecting and promoting Guernsey cattle subject to registration, also that it is a departure from the resolution that the Club secure protection "First and primarily for pure breds" and a departure from the policy of the Club in 1923 as stated in this editorial:

"HONESTY BEGETS CONFIDENCE—Ever since the first advertisement was written, opening a new phase of the great business of demand creation, commonly known as selling, men have organized for the purpose of keeping truth in ad-

vertising. Legislation has resulted, public opinion has been taught to scorn the untruthful advertiser, and most honest business men hold that advertising that borders on the shady edge of the truth merits appropriate disregard, with a fine measure of contempt for the perpetrators of a fraudulent idea. Such is the spirit of modern American business.

"We have been warned by the pulpit,—'Judge not, lest ye yourself be judged.' So after carefully looking over our own skirts and finding no unsightly mud spots, we feel safe in expressing our belief in the truth and reliability of both our Journal advertisers and the Club Guernsey literature. Practically universal satisfaction with cattle bought through Journal advertisements fosters our opinion of those who use these pages; while a study of the claims made for the Guernsey breed as a whole reveals no unsupported statements concerning the merits of either the product or the animal.

"The Guernsey cow has obtained her reputation for the production of a product of uniformly high quality on the basis of competitive meeting at shows and fairs, and analysis by unbiased chemists and nutrition experts. The quality of this product has been demonstrated time and again in competition with other milk and has carried off the majority of prizes. The product has been subjected to analysis by experts, and has been found far superior to the product known as ordinary market milk. Furthermore, it has been subjected to that most critical of judges,—the consuming public, and has met with the reward of superior merit,—increased consumption at a high price. Could the product stand the test of demand from the consuming public if it would not measure up to the claims of its friends? It is a healthy, steady growing demand backed up by reputation. In turn, the advertising of the Club is backed by the merits of the breed and its milk.

"An advertising campaign based upon false or misleading statements concerning the quality of the article will result in no very beneficial effects, no matter how great an impetus may be behind its initial motive power.

"If The American Guernsey Cattle Club ever appropriates a sum of money to be spent on an effort to deceive the public into an increased consumption of Guernsey milk, only failure will be deserved. Such a policy has never been recognized, and probably never will be, so there is small cause for worry."

Such was the splendid statement of policy in 1923 at the time of deciding to protect Guernsey milk first and primarily from pure bred Guernseys. However, instead of holding to this policy and the intent of that resolution, the suggestion for one class of milk from registered Guernseys and a second one for grades was turned down by the chair at an Annual Meeting as being "too complicated." Consequently, while there has been considerable talk about the present requirements calling for 25 per cent pure breds with a program for 50 per cent in 1937, the present policy, as set forth in the printed contracts, does not require any Guernseys subject to registration of the Club—all of the "Golden Guernsey Milk" cows at this time may be grades. To discriminate now against an applicant for a license with 100 per cent grades would, in my opinion, be going beyond the authority and policy set by the Executive Committee as stated in its present license blanks.

While "the final authority," Section I. of the By-Laws of the Club, distinctly describes a Guernsey cow as being one either from the Island or her registered descent, our Club now licenses cattle that cannot meet this definition of a Guernsey, yet they are permitted to produce "Golden Guernsey Milk" and the Club advertises it as "Genuine Guernsey Milk."

As the editorial states we all know there is much untruth in advertising and the practice is universally despised. The skirts of the Club have, in all other matters, been unusually clean and its advertisers have generally given satisfaction. The Guernsey cow has obtained a high reputation for herself at the pail, in the show ring and with the unbiased chemists and nutrition experts. The high quality of her product has been demonstrated beyond question and won favor with the public. But, let me ask:—What were these cattle that have been advertised in the Journal, that have won honors in the show ring, at the pail, with the experts and with the consuming public? Was our Club in 1923 talking about Guernseys recorded in her Herd Book or was it talking about grades not in her Herd Book? Assuming that pure bred Guernseys have won all these honors and assuming that the Club now has as its policy the eventual excluding of all grades as the office states, can the present advertising campaign of "Golden Guernsey Milk" produced, mind you, by grades, not the cattle that have won all the above mentioned honors, but sold as "genuine Guernsey Milk," be based on false or misleading statements? Can such a campaign making, what seems to me, both false and misleading statements, result in any very beneficial effects? Can the sum appropriated to carry on this campaign in an effort to deceive the public into an increased consumption of "Guernsey Milk" from cows that the Herd Book does not recognize as Guernseys result in anything but deserved failure? The editorial ends:—"Such a policy has never been recognized, and probably never will be, so there is small cause for worry." In the light of developments can we still assure ourselves "there is small cause for worry?"

I am frank to admit that there is not sufficient Guernsey Milk available to justify a national advertising campaign. Even by the licensing of grades the production is said to be less that one-tenth of one per cent. In other words, even with grades our production is so small that 99.9 per cent of all milk consumed as milk is other milk. It is probably safe to say that 99 per cent of the towns of the country have no Guernsey milk available, nor can they have for many, many years to come for the simple reason that there are not enough Guernseys and Guernsey grades together in the world to supply the nation nor can they multiply fast enough to do so for many generations. Yet there are probably few breeders who are selling 100 per cent of their production. In which case I question the wisdom of national advertising which Otto (I) termed "shotgun advertising." In our own case in just one city we do not believe in advertising in the daily papers which cover the entire city because we cannot cover the entire city with our limited production. A demand in a part of the city not served by us could not be satisfied, why spend good money creating a demand when we have not the facilities to take care of it? We specialize in that portion of the city we do serve. Companies that cover the entire city do not advertise in other cities they do not serve. The manager would soon stop an advertising department that spent money creating a demand outside its territory. While the breed is in a sense nationwide and national advertising will help the spread of the breed would it not be of greater benefits to the breed for the Club to go into those sections where Guernsey milk is available and assist the breeders to

sell the available milk before creating a demand where it cannot possibly be satisfied? But most important in this regard is:—Are we justified in using grades in the production of "Guernsey Milk" to make national advertising possible? According to figures in the Journal even with grades 99.9 per cent of the trade has to go without "Guernsey Milk." So is national advertising itself justified even when permitting grades a privilege that the Club now states it expects to take from them? Assuming that Guernsey milk is a superior milk should not the Club confine itself to increasing the pure article and improving it, as Mr. Fitzpatrick suggests, by eliminating the cows of low color, rather than telling the public that milk from grades, that have ontained some of the superior qualities of Guernsey milk by being sired by a Guernsey bull, is actually, "genuine Guernsey Milk?" I, for one, agree with Otto that it puts us exactly in the class with those who make shoddy blankets and tell the public that they are "All Wool Blankets." Shoddy blankets have some merit—they contain some wool, just as grade milk has some merit, it may even be superior to some Guernsey milk, but the shoddy blanket is not "all wool" and the grade milk is not "Guernsey Milk" and it seems to me we "stoop to conquer," when we say it is.

One of the reasons put forth at the meeting held in New York before the resolution for protection of Guernsey milk was adopted, for secondarily protecting grade Guernsey products was that the pure bred breeders were dependent upon the grade herds to buy their surplus bulls—therefore, grades got second consideration. I have felt that if it is necessary to do anything for grades the Club should have a second class for them rather than put them in with the pure breds. I believe it to be adulteration to put grade milk in Guernsey milk, further it would give dairymen an incentive to work up to pure breds so they could sell Guernsey milk when they got a Guernsey herd rather than be forced to sell grade milk so long as they had only grades. The proposal for a second class as adopted by the Annual Meeting has not been acted upon because, as has been stated, it would be "too complicated." Putting the milk of grades in the same class with pure breds removes all incentive and necessity for dairymen to buy more pure breds. As stated by one owner of a large mixed herd, grades, often having more rugged conformations, are more suited to stand the hardships of the rough treatment they receive in some large commercial herds. For his purpose grades suit him better and so long as he can label his milk Guernsey Milk he does not want any more pure breds than he has to have. Of course, he has to buy some Guernsey bulls and cows, but he may even use grade bulls. While we have sold over 600 bulls for breeding purposes and for prices that most dairymen consider high, the sale of bulls has been one of the most disappointing phases of our business. The expense attached to raising only good bulls out of record cows to an age when they are ready for service and the dairymen will buy them just about meets the prices received for them. This return is less than 10 per cent of the amount received from the sale of milk. So, while we may have been doing something for humanity and other dairymen, in breeding and selling bulls which will improve the quality of the milk from their grades, I have often wondered if the breed is not hurting itself by creating this competition for itself. So long as the improvement could be traced to Guernsey cows we could always argue that our pure breds had the maximum of good qualities whereas the grades only had a part. Now since the Club advertises that its Golden Guernsey Milk is genuine Guernsey milk, even though from grades, I am just about convinced that it would have been better for the owners of Guernseys never to have sold any bulls to other than pure bred herds. The breed would have held its exclusive advantages to a greater degree and for a longer time and would not have created competition that, with the aid of the Club, is taking its business or at least making the getting more difficult. As Mr. Fitzpatrick points out in his article:—"As Guernsey breeders, it is up to us to maintain our standards, arrange our marketing efforts and provide for distributors a product and service which they can get in no other way and we can get our share of the business." What is the standard to be maintained and what product approaches pure Guernsey Milk? Mr. Fitzpatrick also says:—"If the big distributors can secure a product equal to ours they are not interested in Golden Guernsey milk. We must have something thay cannot get in any other way." I wonder if the much talked of but disappointing sale of Guernsey bulls to create Guernsey grades isn't going to turn and bite the hand that fed it? So far as I am concerned, the sale of bulls has been disappointing in income and has probably made our progress and that of the breed more difficult.

Many, including some Club officials, are of the opinion that there is little or no difference in the quality of milk from grades and pure breds. While I am frank to admit grade milk is good—far better than the ordinary—I have never yet found grade milk equal to our Guernsey milk. I have friends who say they like Jersey milk better than Guernsey milk and other acquaintances who say they like Holstein milk just as well. We have one doctor customer who says he would prefer goat milk for his children if he could obtain good goat milk. But to say that milk from grades should be labeled Guernsey milk just because some find it equal or superior to Guernsey milk is just as inconsistent as to say Jersey, Holstein and Goat milk should be labeled Guernsey Milk because some find those milks equal or are superior to Guernsey milk—and just as inconsistent as to say grades are Guernseys or that Holsteins, Jerseys or Goats are Guernseys because their milk is equal or superior to Guernsey Milk. Does anyone believe that the doctor who wants Goat milk should be sold cow's milk containing some goat milk? If the Club decides that a Guernsey no longer has to come from the Island or trace directly to it on both sides and decides that cattle containing more or less Guernsey blood are Guernseys and decides to register them in the Herd Book, accept them in the shows and sell them in the Annual Sales then I think it might be within the scope of the Club to attach its official name to their product. To do so while they are foreign to the Club, and continue to pay no funds to the Club to meet its expenses, I am convinced, along with many other good Guernsey breeders, that the Club is going beyond the authority delegated to it in its official Charter which is set out as being:—"for the purpose of guarding the purity and promoting the interests of the breed of Guernsey cattle by such lawful means as shall be expedient and proper for the above named purposes." I say it is exceeding its authority and doing business outside its scope so long as it defines Guernsey cattle, as the By-Laws do, as being "imported, or traceable through both sires and dams to importations from the Island of Guernsey." How the members, who own and pay for the protection and promotion of Guernsey Cattle, can permit any other policy to be

imposed upon them once they understand what is being done for commercial reasons is difficult for me to comprehend. It was for the purpose of informing them that Otto (I) carried on his series of ads and that I am now writing this article. We have been accused of making this fight for selfish reasons. It is true that the Club's policy is depriving us of some of our rights and property and and we object to that, if it can be called selfish. On the other hand the twenty years we have devoted to the breeding and promotion of Guernseys, should be, I think, sufficient evidence that we seek no ulterior advantage. We have rights and privileges that we feel the Club has taken from us in an illegal and unfair manner and has done so over our protest. We feel that the members will not sanction such treatment and when they understand that similar results may be their own lot, will want to take steps to safeguard themselves.

Aid was asked of the Club to help in formulating a resolution which would go out in the call for the Annual Meeting which will be held on May 16 in Chicago, but no help was given, consequently in our efforts to help put this question to all members that each may individually vote rather than just have the small percentage who attend the Annual Meeting consider the problem, we are taking it upon ourselves to mail each member a sticker for pasting on the proxy blank which should reach each member about the same time as blanks from the Club, or about April 15. This sticker will have instructions to the one to whom the proxy is given making it necessary for the one voting the proxy to which it is attached for an amendment to the By-Laws to the effect that after January 1, 1939, the breed name "Guernsey" shall be sanctioned by the Club for use on products from animals subject to registration only. A second request was made of the Club to take a straw vote before the meeting so that the Executive Committee would have the results as a guide as to the desires of the members and could act accordingly but as this request was also not accepted nor acted upon the preferred manner of protecting the breed name through the Executive Committee, if the membership desires such protection, could not be obtained. We are, therefore, taking a straw vote ourselves.

I expect to send my proxy to a member representing the Executive Committee with the sticker instructions attached to vote for the protection of the breed name for pure breds and trust that all others who desire the same protection and who cannot attend the meeting in person and have no special person whom they wish to have vote their proxy will do likewise. If members do not instruct the one voting their proxy to vote for this breed name protection the Executive Committee may be justified in understanding that no protection is desired and the present policy is satisfactory.

There undoubtedly are grades that give milk equal to Guernsey milk in quality, possibly some give milk that is superior, however, inasmuch as it is generally admitted that the grades got their superior qualities from the pure breds we can assume that as a general proposition we can accept it as fact that as comparing the two, Guernseys and Guernsey grades, the average pure bred milk is superior to the average grade milk. Mr. Fitzpatrick tells us in the Journal that even with pure bred Guernsey cows we have many that are low testers for yellow color in their milk and that he is more concerned about culling these out than any other problem that may confront us in the near future. Does this not indicate to the membership that we have enough problems within our own breed of bettering our cattle, their color rating, their milk and fat production and transmission to future generations; disease control and elimination without taking on the promotion and problems of a hodge podge of grade Cattle? Would we not be serving the breed better to spend the money obtained from the transfer fees and entries of Guernseys on bettering our own breed than in diluting their product with milk from cattle outside our Club and making representation to the unsophisticated public that this is "genuine Guernsey Milk?" If the Club has always intended eliminating grades as it now states, why did it ever permit them in? It will have to advertise its milk in the future as being a superior article, unsurpassed, and if that occurs then it will follow that at this time the dilution is with a milk inferior to Guernsey and is for the purpose of increasing consumption on a deceptive basis, which was an unthinkable policy, as stated in the editorial, back in 1923.

The head office has made the statement that "It is folly to expect the trade to buy milk on a basis of pedigree." This, I think, is entirely wrong. If it is correct then the entire program of advertising Guernsey Milk, Holstein or any other breed milk has been folly along with the program advertising any product that bears a name that stands for a long line of established accomplishment, such as the Guernsey name does. The name Guernsey itself, when applied to cattle, stands for a thousand years of breeding which has resulted in cattle that produce a superior quality of milk. The name is to milk what "Sterling" is to silver and just as Sterling means silver of a definite purity so should Guernsey stand for purity in the breed that bears that name. It is the dilution of that purity that excludes the offspring of Guernseys from the Herd Register and the dilution of their milk should exclude that mixture from selling under the breed name. The name is the pedigree and the people learn to order milk by its pedigree name.

The head office also takes the stand that it is neutral on the subject as to whether Guernsey milk should be produced by its cattle or grades carrying some of the blood of its cattle. This seems to me to be a most unusual stand for an organization to take that is for the sole purpose of protecting the purity of a breed and its product and promoting its interest. It seems to me the Club should be anything but neutral that it should be very partisan for Guernseys within the organization first, last and all the time. I know what would happen to any other organization that any of you turned the protection and promotion of your business over to and it remained neutral to those purposes. I don't think the Club, its officers or the Executive Committee (all fine men) are really neutral, I just think it drifted into this milk promotion program and doesn't know just how best to correct the situation. When the situation, as Otto (I) said, "stabs one in the pocketbook it hurts" and I believe the breeders will be firm and want the Club to maintain the highest ethical practice and the situation corrected and protection restored to their pure bred cattle. Fewer cows producing Guernsey milk may make a national advertising campaign impracticable, but it will also make it possible for us to keep a more exclusive market; to improve the quality of our product faster so that we can make our market even more secure; it will make higher prices for our superior products possible and make it possible for us to be more nearly 100 per cent sold with, possibly, as in the old days, a waiting list for real Guernsey milk which would solve our present "overproduction problems." Premium price days may

be over as some claim, but we could at least outsell the other fellow at the same price.

In Mr. Fitzpatrick's interesting paper reprinted in the February 15 Journal he says:—"There has been considerable loose talk among some Guernsey breeders about the quality of milk sold under the trademark." (And in blackface type he continues.) "In spite of what you may have read and heard, I do not believe there is any Guernsey breeder who honestly believes that we have ever allowed to be sold under the trademark any milk not produced by pure bred or high-grade Guernseys.

"Statements, however, are being made and there are intimations if not statements, that milk from Holstein, Jersey and other breeds is allowed to be sold as Golden Guernsey. These are not facts."

Mr. Fitzpatrick has done a wonderful work for the breed both as a fieldman and as the milk marketing representative, and I have nothing but praise for him, but as his statement as above quoted tends to throw a questionable light on some of the statements made by some breeders and to somewhat checkmate the arguments of those of us who think that only pure breds should produce Golden Guernsey Milk and that grades, if they are to be fostered should be promoted in a second class, I think I should state here that we have received and sent to the Club signed letters of members giving names and addresses of other producers who under license have been producing and selling milk as Golden Guernsey that was not produced by cows answering the description of either pure breds or high grade Guernseys. As to the authenticity of those statements I am unable to testify as I have not personally inspected the claims. However, both Mr. Fitzpatrick and I know that the California law provides "Breed designations may be used in the labeling of market milk, provided the entire herd and all individual animals in the herd are indistinguishable in appearance from a pure bred animal of the same breed." And that such provision would prevent a mixed herd of Guernseys, grade Guernseys, Holsteins, grade Holsteins and possibly some Jersey Blood from labeling its milk Guernsey milk. Mr. Fitzpatrick also knows that I protested such a mixed herd being licensed to produce Golden Guernsey milk that, without such license, could not label its milk Guernsey milk, (and a court would doubtless uphold its law as against a Club license) but that he with the sanction of the head office, licensed the herd to produce Golden Guernsey milk, which it is now doing from, we understand, a portion of its mixed herd although from a perusal of its advertising one is led to believe that the entire mixed herd is producing the milk labeled Golden Guernsey.

Mr. Fitzpatrick also knows, for I took him to see it, that a herd not licensed under the trademark is labeling and selling a "Golden Guernsey Milk," from a herd that can neither answer the description of being pure bred or high grade Guernseys. He also knows, for I called it to his attention myself, that two other herds of similar description are labeling their milk with Golden Guernsey, so that, whether these milks come under his denial or not their sale is just as illegal in my opinion and just as harmful to the sale of Guernsey milk as though they were licensed and trademarked. Perhaps, since the latter two of these herds are not licensed by the Club, it has no power to stop them, since they do not use the seal adopted by the Club as a trademark. And since the Club permits cows outside its registration to use the Guernsey label it is not, I would think, in a very good position to object to others using a similar designation on milk produced by cows also outside its register. How different would be the position if the Club had all authorities accept its definition of its own cattle "those imported or their registered descent." Would it not then be a simple matter to stop anyone producing milk from anything other than registered Guernsey cattle from using the name or falsely labeling their milk? I recite the above not to discredit Mr. Fitzpatrick in anyway for I like and admire him but to indicate that there is much substance, at least here in California, for what he designates as "considerable loose talk" about the kind of cows producing some "Guernsey Milk."

This brings up the subject of trademarks. A trademark is often a very valuable thing, sometimes more valuable than a patent. A patent expires in a few years, a trademark is practically perpetual and has often proved to be more valuable than the patent to which it is applied. The Guernsey trademark is a clever device, neat and attractive with pulling power. But who can appropriate a trademark for its exclusive use? Patent attorneys advise me that a trademark may only be appropriated by "one who produces or deals in a particular thing." If you know anything about attorneys you know that you can find those who will tell you different, but for those of us who are not, we understand that one who does not produce or deal in a particular thing has no right to a trademark. In any event the Club's trademark was adopted for marking Guernsey Dairy Products. Attorneys inform me that in their opinion, the Club owning no cattle and producing and selling no milk is not eligible to appropriate a trademark. It seems to me that to establish its right to the trademark beyond dispute the Club should test its right to it in the courts so that there would be no further question.

We have used the Island milk can for many years in our advertising and on our milk which is also labeled Golden Guernsey milk and this in interstate trade on Railroad trains and in their hotels. We do not use the Club's Trademark because of the present grade privileges. If anything the Club is infringing our trademark.

We do not like court actions and we have no desire to injure anyone, but if the Club does not protect our breed and our business continues to be penalized by grades we may be forced as a matter of self-protection, to defend our own rights. Under the present arrangement it is perfectly possible for a licensed owner of grade Guernseys not necessarily a member of the Club, to receive more aid from the Club in the sale of his milk than a member of the Club with pure bred cattle.

One can go on almost endlessly arguing the situation, but in the end one comes back to the one question:—"Is it Guernsey milk, or is it something else?" If it is not from an imported cow or from her registered descendants then, according to "the final authority," our Herd Book, it is not Guernsey Milk. It may be grade milk from cows containing considerable Guernsey blood and, if it is, it should not be entitled to bear the Guernsey milk label anymore than the grade cow that produced it is entitled to a place and number in the Guernsey Herd Register. If you agree with this view we ask you in all sincerity to apprise our Club of your belief and desire and we ask you to cast your vote at the coming meeting in May for the resolution that the breed name "Guernsey" be protected by the Club for milk from cows in its Register. Or, if you are unable to attend the meeting itself and cast your own vote, to delegate your proxy to a member of the Exe-

(Please turn to page A-3

News Briefs

Woodward Appointed Commissioner

E. G. WOODWARD, manager of Grassland Farms, Taconic, Connecticut, has been appointed Dairy and Food Commissioner of the State of Connecticut. He will take office on May 1. A real honor has been given to Mr. Woodward and he has the full and hearty cooperation of not only the Guernsey breeders of Connecticut but of practically all the dairymen. Since Mr. Woodward located in Connecticut several years ago his popularity has increased very rapidly. He will still manage Grassland Farms.

Will Hold No Sale

THE Southeast Kansas Sale, that was to have been held on May 29, at Independence, Kansas, has been cancelled. Guernseys are in such demand in southeastern Kansas that the sales committee for the Southeast Kansas Guernsey Breeders Association Sale, after driving over 200 miles and visiting all the available farms, only located twenty head for the sale, which included both grades and pure breds and was only half enough.

Givens Buys From Beechford

WEBSTER C. GIVENS, the owner of Sagamore Farm, Stamford, Connecticut, has secured from Beechford Farms, owned by Harry Bailey, Mount Tremper, New York, several young cows in milk of Mr. Bailey's breeding. Mr. Givens is building a new herd of Guernseys and has built a new modern barn that will hold twenty or more head, and he is contemplating erecting or reconstructing another barn which he now has on the place.

Kansas Dairy Judging Contest

CHARLES W. BEER, Manhattan, Kansas, was high man in judging Guernseys in the Dairy Judging Contest held at the Kansas State College recently. There were fifty-three entries and the contest was one of the best in recent years.

History

C. K. TURNER, Winnsboro, South Carolina, writes that he believes his father was the first one in Fairfield County to breed Guernseys. J. B. Turner bought the cow, Rolette 1501, from Wayne MacVeagh, Bryn Mawr, Pennsylvania, on May 12, 1884. He also purchased from John R. Spearman, Silver Street, South Carolina, who had the first bull bred in South Carolina, a bull by the name of Cleveland 893. Before that time he secured two heifers from Mr. Spearman. Mr. Turner was the first one in the State to pay $1,000 for a Jersey cow.

Carter Purchases From Sheldegren

ESAU CARTER of North Dartmouth, Massachusetts, has recently purchased seven Guernseys from Sheldegren Farm, Greenfield, Massachusetts, owned by Mr. and Mrs. William Koch. Mr. Carter was formerly a breeder of Holstein cattle and is now starting with Guernseys, having disposed of most of his Holstein herd.

Sheldegren Ambassador 192893 is one of the herd sires being used at Sheldegren Farm.

Cort Appointed Milk Administrator

JOSEPH C. CORT has recently been appointed by the Agricultural Adjustment Administration as market administrator of the four milk licenses for the Newport and Providence, Rhode Island, and New Bedford and Fall River, Massachusetts, sales areas. Mr. Cort will begin his duties at once.

For several years Mr. Cort has been in charge of the Bureau of Animal Industry of the Massachusetts Department of Agriculture and he has assisted in the organization of cooperative milk marketing associations in southern Massachusetts.

Connecticut Spring Meeting

THE annual Spring meeting of the Connecticut State Guernsey Breeders Association was held at Middletown, Connecticut, on April 13. The meeting was in the form of an evening dinner with a program following.

James E. Harper, Massachusetts State Fieldman, talked briefly on the dairy situation and stated that with all the work that has been done in the marketing of milk in New England nothing very definite has been accomplished. He urged that the breeders exert every effort to request The American Guernsey Cattle Club to further help in the matter.

Professor A. R. Merrill, Connecticut Agricultural College, Storrs, accepted a beautiful embossed picture of Langwater Foremost 39191 that Judge Frederick M. Peasley gave to the Agricultural College in behalf of the Connecticut breeders. Professor Merrill stated that a dairyman should work hard and be a few steps in the lead and that the best way to do this was to know his herd through testing.

County Agent Raymond K. Clapp spoke of the real advantages of advertising and urged the dairymen and breeders to advertise milk. The managing-editor of the Journal represented The American Guernsey Cattle Club and showed through charts the splendid work that the State of Connecticut is doing along all the Guernsey activities. It is one of the leading states in the country in these activities.

E. G. Woodward made a few remarks and the meeting was closed by a series of motion pictures presented by Judge Peasley.

The summer field day was announced by President Frank Smith as being set for Hilltop Farm, Suffield, on June 9.

Swartzendruber Purchases Sire

P. M. SWARTZENDRUBER, Wellman, Iowa, has recently purchased a herd sire, Loma Selma's Double 212158, from Loma Farms, Marquette, Michigan.

GORDON HALL

Purchasing Agent ***Consultant***

I expect to attend all of the Spring Guernsey Sales and should be pleased to assist any beginners in making a selection at these sales or, where breeders cannot attend, to act for them.

Can recommend some rarely good offerings of bulls and females by private sale.

Snowden Lane -:- Princeton, New Jersey

The New York State Guernsey Breeders' News

NEW YORK STATE GUERNSEY BREEDERS' CO-OPERATIVE, INC.
305 Fayette Park Building
Syracuse, N. Y.

B. J. H. RIKERT
Editor and Business Manager

ELAINE L. SEARLES
Associate Editor and Secretary to the Manager

DIRECTORS

Oscar F. Kinney, Albany, N. Y.....President
Dr. J. R. MacElroy, Jonesville, N. Y. First Vice President
C. J. Hinds, Springfield Center, N. Y. Second Vice President
Thos. H. Munro, Camillus, N. Y. Secretary-Treasurer
H. M. Brown, Utica, N. Y.
G. Herbert Allen, Salt Point, N. Y.
Dr. C. F. Mignin, Castile, N. Y.
Earl D. Crocker, Sennett, N. Y.
Dr. H. E. Martin, Clarence Center, N. Y.
Gage E. Tarbell, Honorary Director
41 E. 42nd St., New York City

High Cow

CHARLES F. MIGNIN, "Taberlea," Castile, New York, is the owner of the high cow in the Advanced Register since the April 1 issue of the "News." Reservation Marjory 289162 is awarded the honor by producing 1773.0 pounds of milk and 87.94 pounds of butter fat in class B.

"Marjory" is sired by Reservation Penwyn 125543, A. R., that is a son of Reservation Pioneer 30421, A. R., that has eighteen Advanced Register daughters and four Advanced Register sons. Her dam is Reservation Cornflower 232464.

This is not the first record for "Marjory" as she made 9652.9 pounds of milk and 536.4 pounds of butter fat in class G. She has a half-sister by Reservation Penwyn 125543 that made 10986.9 pounds of milk and 549.9 pounds of butter fat in class E.

Heavy Competition

IN figuring the honors for the period covered in the Advanced Register reports, the high cow had plenty of competition. Mary Elizabeth of Coy Glen 319079, owned by Cornell University, Ithaca, produced 1632.6 pounds of milk and 87.67 pounds of butter fat in class E. She has been on test thirty-three days. She was sired by Co-Ed's King of Coy Glen Farm 117866 and out of Nina's Alice of Maple Grove 169978.

A very close third in this triangle was Forge Hill Royal Verina 305062, owned by J. L. Wilkie, Forge Hill Farm, New Windsor, that produced 1614.5 pounds of milk and 87.51 pounds of butter fat in class E.

Tarbell Exports to Venezuela

A YOUNG Guernsey bull and a young Guernsey heifer from the Tarbell Farms, Smithville Flats, were very recently exported to Venezuela. These animals were shipped from New York on the Steamship S. S. Lara, of the Red "D" Line, to Puerto Cabello, Venezuela, South America.

The bull, Tarbell Farms Royal Majestic 204392, was dropped on October 16, 1932. He was sired by May Royal's Majestic 161465 that traces through May Royal's Majesty 117245, that has nineteen Advanced Register daughters, to Mixter May Royal 65203, with forty-six Advanced Register daughters, and Mixter Faithful 101637, a world champion in class FF when record was made. Also through his sire's side he traces to Langwater Foremost 39191, that is his great grandsire. The dam, Tarbell Farms Royal Mignonette 284417, has a record of 10269.4 pounds of milk and 469.0 pounds of butter fat in class FFF. She is a daughter of the senior herd sire at Tarbell Farms, May Royal's Holliston 130308 that has seventy-five daughters in the herd and was by Mixter May Royal 65203 and out of Rockingham Maid 94933.

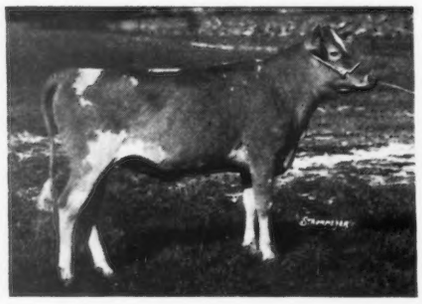

Tarbell Farms Ultra Beatrice 361381, that will make her new home in Venezuela

Tarbel Farms Royal Majestic 204392, a new sire for Venezuela

The young heifer, Tarbell Farms Ultra Beatrice 361381, was sired by Sregor Ultra King 85369, that has forty-eight Advanced Register daughters. Sregor Ultra King 85369 is a grandson of Florham Laddie 20431 that has seventy-three Advanced Register daughters. This young heifer, that will make her new home in Venezuela, was out of Tarbell Farms Marose Buttercup 237139 that traces back to Appletree Point's Secret Marose 77409, Pencoyd's Secret Marose 48332 and Gayhead's Ultra Cavalier 58836. The grandam of "Beatrice" is Cavalier's Buttercup of High Point 138016, the dam of four Advanced Register daughters with good records, two being class leader records.

Capitol District Annual Meeting

LeRoy Winne Elected President

THE regular meeting of the Capitol District Guernsey Breeders Association was held on March 27 at Jack's Restaurant, Albany, at a luncheon at 12:30. While the attendance was not large, some of the outstanding men of the breed were present and many problems in relation to the pure bred industry and the general dairy industry were discussed by groups while waiting for luncheon and at the luncheon table. A spirit of optimistic determination and confidence that the Guernsey cow and the breeders would meet the severe test of present-day conditions, was the outstanding reaction of an outside observer.

Among those present were Messrs. Badgley, Borden, Clum, Dunn,

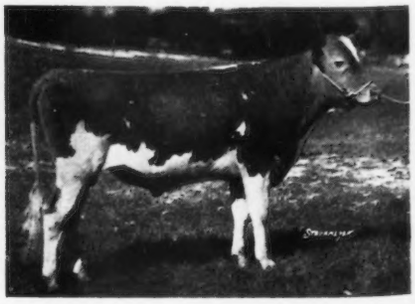

Greene, Kinney, Kleinke, MacElroy, Palmer, Slingerland, Ten Eyck, White, Whitney, Wilcox, Williams, Winne, Woodhull, Dr. Parker and Dr. Bedell.

Clifiord E. Greene, manager of Waldorf Farms, president of the Association, called the meeting to order at two p. m. Urquhart Wilcox, secretary of the Association, read the minutes of the January 11, 1933, meeting.

The question of refunds to local associations by the State Association brought out some discussion and an explanation of the amendment of the by-laws of the State Association at their annual meeting. It was explained by Mr. Rikert that the by-laws of the State Association permitted the refunding of one dollar to local associations only when local associations had at least two meetings a year; and that the refund would be made only upon the request of the individual breeder when and if he had attended at least one of the meetings of the Association. After this explanation, motion was duly made, seconded and carried that all those present would authorize the State Association by this motion to refund to the Capitol District one dollar for each of those present when their membership was paid.

The matter of entering an association herd at the State Fair was discussed after the report of last year's contest, which resulted for the first time in the Capitol District taking second place. It was voted that a herd be entered for the 1934 New York State Fair.

In the election of officers the nominating committee, consisting of Messrs. Kinney, Kleinke and Slingerland, presented the following nominations: LeRoy Winne, Feura Bush, president; Earl Williams, North Chatham, vice president; Urquhart Wilcox, Castleton, secretary-treasurer. These men were unanimously elected.

Considerable discussion was held relative to the matter of a cattle sale. It was finally decided that a Spring sale was not wise, but that a meeting should be called some time in June to discuss the wisdom of having a Fall sale.

Mr. Rikert, Business Manager of the New York State Association, reviewed the activities of the State Association for 1933, which in spite of all the difficulties showed the largest membership the Association has ever enjoyed, with the largest percentage of the membership marketing their milk through the Association. The most pleasing fact was the 159 per cent increase in the sale

OUR ROLL OF HONOR

Requirements:

Cows on official A. R. test	50 pounds
Cows on official A. R. Farmers' Class	40 pounds

For actual records see "What The Cows Are Doing" elsewhere in this issue and also in the April 15 issue.

Bailey, Harry, Beechford Farms, Mount Tremper, N. Y.
Beechford's Golden Glow 283490
Beechford's Irene 306134
Beechford's Victoria 335827

Barclay, Hugh, Douglaston Manor Farm, Pulaski, N. Y.
Imp. Rose IV. of Le Neuf Chemin 291737

Buckley, H. H., Cathedral Farms, Oneonta, N. Y.
Cathedral Martha 344932
Cathedral Roxana 315486

Burden, James A., Est., Woodside Farm, Syosset, N. Y.
Model of Woodside 269953

Caumsett Corporation, The, Huntington, N. Y.
Caumsett Clara 332591
Caumsett Farm Belle 292119
Caumsett Ronda 338637

Chambers, A. H., Maple Lane Farm, Kingston, N. Y.
Caumsett Bertha 380524
Maple Lane Africander's Gem 341463
Maple Lane May's Lindy Lou 231165
Maple Lane Monarch's Fashion 341461
Maple Lane My Lady 295293

Cheney, O. H., Cornwall Hill Farm, Patterson, N. Y.
Cornwall Hill Marie 395582
Northshire Donna May 311243

Cornell University, Ithaca, N. Y.
Mary Elizabeth of Coy Glen 319079
Valor's Geraldine 317306

Davison, H. P., Mrs., Locust Valley, N. Y.
Imp. May Day of Mannez 358466

Douglas, Elizabeth, Spring Farm, Tilly Foster, N. Y.
Stadacona Daybreak 331819

Kinney, Oscar F., Waldorf Farms, North Chatham, N. Y.
Waldorf Luella 341047

Lewis, Clarence McK., Skylands Farms, Sterlington, N. Y.
Chedco New Year 243962
Skylands Blossom 295204

McDonald, J. M., McDonald Farms, Cortland, N. Y.
Hilltop Que Vive Lassie 286960
Noranda's Ultra Milkmaid 221977

Merle-Smith, Van S., "The Paddocks," Oyster Bay, N. Y.
Imp. Maid of New Anneville V. 304501

Mignin, Charles F. "Taberlea," Castile, N. Y.
Reservation Marjory 289162
Reservation Priscilla 290427

Nichols, George, Cold Spring Harbor, N. Y.
Gipsy Jane of Homestead Farm 269734
Good Behavior 317712

Parnell, Chester A., Elm Summit Farm, Piffard, N. Y.
Elm Summit's Governess 218499
Elm Summit's Loretta 342675
Elm Summit's Minnie 238433

Penney-Gwinn Corporation, J. C., Emmadine Farm, Hopewell Junction, N. Y.
Fayroyal's Edwina 249167
Foremost's Cosquay 197792
Supreme's Flapper 277113
Valor's Faithful 364627
Valor's Honesty 347885
Westview Violette 164104

Perkins, George W., Glynwood Farm, Cold Spring, N. Y.
Glynwood's Honeysuckle 309925
Glynwood's Star Flower 346141

Tarbell, Gage E., Tarbell Farms, Smithville Flats, N. Y.
Tarbell Farms Royal Camilla 325042
Tarbell Farms Royal Edith 329601
Tarbell Farms Merry Celeste 348970
Tarbell Farms Royal Buttercup 294012
Tarbell Farms Royal Verbena 302135
Tarbell Farms Ultra Pansy 302873
Tarbell Farms Ultra Ruth 314827
Tarbell Farms Ultra Victoria 314829
Tarbell Farms Royal Uter 345456
Tarbell Farms Royal Vanity 344076
Tarbell Farms Ultra Antoinette 344075
Tarbell Farms Ultra Hilda 342487
Tarbell Farms Ultra Laughter 344074
Tarbell Farms Ultra Lavender 298326
Tarbell Farms Ultra Madeline 328667
Tarbell Farms Ultra Ursina 329599
Tarbell Farms Ultra Rita 341173

Terry, W. C., Hon Terra Farms, Catskill, N. Y.
Fawn of Linden 222669

Thomas, Silas & Sons, Stony Ford Farm, Stony Ford, N. Y.
Imp. Daisy of Grenada 263657
Stony Ford Daisy 311821

White, Burton F., Stoneleigh Farms, Carmel, N. Y.
Pleasant Valley's Phyllis 293129

White, L. S., White Farms, Cairo, N. Y.
Rex's Kate 345269
Rex's Kathryn 346628

Whitney, C. L. A., Wyebrook Farm, Loudonville, N. Y.
Wyebrook Hyland Miss 306902

Wilkie, J. L., Forge Hill Farm, New Windsor, N. Y.
Bournemouth's Mary Ann 289578
Forge Hill Royal Lucretia 305061
Forge Hill Royal Verina 305062
Forge Hill Verette 265364
Forge Hill Laddie's Dolly 265862
Forge Hill Royal Bountiful 305060
Forge Hill Royal Linita 306011
Forge Hill Royal Rose 268659

Woolworth, Richard W., Northshire Farm, Salem Center, N. Y.
Imp. Coventry Sequel's May Belle 160676
Northshire Donna Primrose 352443
Northshire Donna Vampire 374728

of Guernsey milk under the Trademark. The majority of his remarks were in relation to the legislative features of the dairy industry, the AAA, the Milk Control and the present New York State Milk law which was then before the legislature. He pointed out that in the past there has been a great deal of individualism on the part of Guernsey breeders; that now of all times unity of action on the part of all Guernsey breeders was imperative if the identity of Guernsey milk and a separate pool for Guernsey milk were to be maintained. He also pointed out that should equalization of returns to producers become effective without consideration of Guernsey milk sold as such many Guernsey dairymen might have to add Holstein cows to their herds by force of economic necessity.

W. S. Dunn, a long-time friend of all Guernsey breeders, and now a member of the New York State Assembly, gave a brief report and predictions as to the outcome of the New York State milk law then before the legislature. We are fortunate indeed to have so good a friend as Mr. Dunn on the Agricultural Committee of the New York State Assembly.

President Kinney Member of Advisory Committee to the Division of Milk Control

THE new New York State Milk Control law, which was put in force on April 1, among other things, provides for an advisory committee to the commissioner, who is in a sense a dictator and mediator on all milk problems within the State. This committee consists of fifteen members with the Commissioner of Agriculture as Chairman.

Mr. Kinney's appointment by Commissioner Baldwin to this committee is positive recognition as to the position of the New York State Guernsey Breeders Cooperative in the dairy industry of the State. The fact that President Kinney throughout 1933 repeatedly contacted the Milk Control Board in the interests of Guernsey producers on many questions vital to the dairy industry, and very pertinent to the Guernsey interests, gave to the Milk Control Board and the Commissioner an understanding of President Kinney's ability, sincerity and fairness on the many delicate problems pertaining to special position and identity of Guernsey milk in the whole dairy set-up. The Guernsey breeders throughout the State are very fortunate in having Mr. Kinney represent them on so important a committee.

As to the duties of this committee and powers, the law states the following: "The Commissioner shall confer with the Committee relative to the making, altering, revising or amending of any official order under provisions of Section 258-M and shall make no order under provision of Section 258-O without the affirmative vote of the majority of the committee. The Commissioner shall call a meeting of and confer with the Committee when requested so to do by a majority of the members of such Committee with respect to making, altering, revising or amending any official order under provisions of Section 258-M or 258-O."

Section 258-M has to do with orders fixing prices and handling charges for milk in all its ramifications including producers, distributors—wholesale and retail, while 258-O has to do with the equalization of prices to producers.

Douglaston Manor Farm Signs Members' Marketing Contract

DOUGLASTON Manor Farm, owned by Hugh Barclay and managed by K. C. Sly, has signed a Members' Marketing Contract with the Association. They have been enjoying a selective, individual market and have, in a sense, sacrificed it to the best interests and general good of the Guernsey program. They recognize that now is no time for outstanding Guernsey institutions not to be united in a common cause of protecting the identity of Guernsey milk and insuring recognition of same as an equalization program seems to draw closer and closer.

Enthusiastic Meeting at Newark Brings Out 109

THE Wayne County Guernsey Breeders Club held its spring banquet with a good attendance at the Park Presbyterian Church, Thursday evening, March 29, at Newark. One hundred nine were served an enjoyable dinner which was followed by a very interesting program.

The evening program was opened by President Peter Longrod of Lyons who, in a short introductory speech, presented the toastmaster, C. B. Adams of Sodus. Mr. Adams is one of the members of the Club. Following his short address, Elsworth Bunce of The American Guernsey Cattle Club gave an interesting talk on the origination and development of the Guernsey breed, touching mostly on the methods used by the Club to promote a general interest in Guernsey cattle throughout the United States. Mr. Bunce is in charge of the Information and Service Division of The American Guernsey Cattle Club. He told the Club members of the many interesting phases of the Polar Expedition with reference to the three registered Guernsey cows that are down at the South Pole.

To continue the program at this time a business meeting was called to order by President Peter Longrod. Each of the remaining directors, Vice President George Ennis of Lyons, Secretary-Treasurer Bernard Kurtz of Ontario, Director Floyd Beal of Sodus, and Director William Eygnor of Wolcott, gave a short address in which they expressed their wishes for the success of the Club. Secretary Kurtz read the minutes of the last meeting and the program that had been laid out by the directors for the year. Richard E. Williams of Fairport presented the idea of the Club purchasing a color test machine in connection with the Wayne County Dairy Herd Improvement Association. This, Mr. Williams thought, would help promote the Guernsey breed.

Cyrus Garnsey, Jr., the first Guernsey breeder in New York State to obtain a certificate from the state to show that his herd was

(Please turn to page A-5)

NEW YORK STATE APPROVED ADVANCED RFGISTER RECORDS FROM MARCH 15 to April 15, 1934

For the record and sire and dam see this issue and the issue of April 15.

Harry Bailey, Mount Tremper, New York
Elaine of Ard-Na-Clachan 304258
O. H. Cheney, Patterson, New York
Foremost Hildene 342153
Peter G. Gerry, Delhi, New York
Imp. Candie's Morwenna 304513
Imp. Osceola Sally 277277
Est. V. Everit Macy, Ossining, New York
Chilmark Mayflower Queen 217240
J. M. McDonald, Cortland, New York
Green Meadow Lady Diana 328414
J. C. Penney-Gwinn Corporation, Hopewell Junction, New York
Valor's Charity 187201
Supreme's Hopeful 348394
George W. Perkins, Cold Spring, New York
Amco Spring 205796
Glynwood's Gerardia 323278
L. S. Riford and T. M. Staples, Auburn, New York
Red Oak Violet 216150
Frank G. Rudeau, Tully, New York
Mingtoy of Glendora 326619
Glow of Glendora 333364
Dairy Maid of Glendora 326620
Gage E. Tarbell, Smithville Flats, New York
Tarbell Farms Royal Lida 329928
W. C. Terry, Catskill, New York
Lady Win of Hon Terra 275669
Alson D. Van Wagner, Hyde Park, New York
Vancrest Thankful's Pride 368397
Burton F. White, Carmel, New York
Mt. Stinson Marguerite 304448
J. L. Wilkie, New Windsor, New York
Forge Hill Royal Linette 295330

Should Guernsey Milk Be Produced By Guernsey Cows Only?

(*Continued from page 446*)

cutive Committee with instructions to vote in favor of that resolution. This has grown to be very lengthy and considerable repetition has been indulged in for the purpose of forcing home our ideas. We hope that reading it has not bored you and that it will have convinced you of the rights and merits of the Guernsey case and that it will cause you to vote for protection of the Guernsey interest. "It is not" as Thomas Hunley has said, "who is right, but what is right that is of importance." Investigate both sides and then vote the way you believe to be right.

Springtime Is Sale Time

(*Continued from page 397*)

Ford Junction, on Tuesday, May 29, at eleven a. m., Eastern Standard Time. Twenty Guernsey breeders in the county are making the offering. These animals are offspring of such noted sires as Langwater Peter Pan 116859, Langwater Mary's Royal 82716, Atamannsit Publican 85023, Pencoyd Strongheart 102416, Chestnutwold Ultra Beacon 136110, Noranda 107807 and Whiteface's Leader of Oaks Farm 95383. Many cows and heifers that will be milking forty pounds or more on sale day are being offered.

In speaking of the sale, Harry M. Pate, Secretary of the Association, says: "We have held six successful sales and fully protected and satisfied buyers with very few occasions to settle any claims. This year, realizing that the buyers will be in the market more for breeding cattle and show prospects, rather than for milk alone, our breeders and the committee have kept this in mind and secured exceptionally high class cattle. Our breeders realize from previous experiences that we sell to secure money and advertising for our herds and our county and this year in our sale we have the cattle calculated to do both.

"Another feature of our catalog, new this year, will be different farm advertising giving other breeders more information on our herd sires and blood lines. We are putting out more catalogs than ever before and we expect them to be of future value to all breeders for reference as it includes thirty-five to forty pictures of Chester County cattle.

"Our former statement that an investment in Guernseys that are well kept and developed is a much safer investment than most any other kind of security, will certainly apply to our cattle for the most part this year."

Pedigrees will be read by Louis McL. Merryman with Walter Andrews in the box. Catalogs may be secured by addressing H. M. Pate, Chadds Ford Junction, Pennsylvania.

Ohio State Sale

Friday, June 8

THE Ohio State Sale will be held at Wooster, Ohio, on Friday, June 8. Animals for this sale are being selected by William Erf, C. R. Huston, G. F. Mason, Otto C. Kline and N. H. Hill. The high standard of 1933 will be maintained.

Marilea Farm Sale

Saturday, June 9

ON the day following the Ohio State Sale there will be sold at Wooster, Ohio, twenty-eight registered Guernseys, a selection from the herd at Marilea Farm. They consist almost entirely of daughters and granddaughters of Radium's Gay Boy 123788. Other consignments will be added to the sale.

Milk Marketing Facts

(*Continued from page 403*)

viser but, for a long time now, it has been recognized that a trademark owner does not actually have to deal in the goods on which it is used as long as he maintains control of the quality of the goods sold under the trademark. As long as some check or control of the quality of the product is maintained by the owner, he can monopolize the mark indicating the quality. The trademark owner also may turn over the entire sale and good will to another and as long as he maintains the grade, he is entitled to the mark. The essential thing where the trademark licensor does not actually sell the goods on which the mark is used is that some sort of supervisory capacity shall be exercised to maintain a certain grade of excellence in the product being sold under the trademark so that the purchasing public can rely on the mark to indicate a standard which is maintained not by the actual seller of the goods, but by the owner of the mark."

Twenty-third Annual Ohio Meeting

(*Continued from page 406*)

In discussing trademark milk activities, Mr. Musser said that eighty per cent of pure bred cattle sales during 1933 were made in areas under trademark supervision. He still recognizes the responsibility to the man with grade cows, and he is more confident than ever that the Guernsey cow is destined to play a far more important part in the fluid milk market of this country than at present.

The most interesting development of the year as reported by Mr. Musser was the perfection of a color grader that measures accurately the color of milk. It must be used at least once a month, he said, the same as the Babcock Tester for butter fat, to be of real value. This colorimeter is sure to play an important part in the selection of sires in the future.

Pure Breds And Grades In the Future Milk Market

(*Continued from page 401*)

apart that producers may have time to comply with these higher standards, I believe we will be progressing fast enough—building on a firm foundation for the ultimate supremacy of the Guernsey Cow.

However, though we have invested half a million dollars in building Golden Guernsey sales in Southern California, we are equally interested in the breeder's side of the picture. With over 300 pure breds in our herd, we are one of the largest Guernsey breeders in the world. There is a fine demand for the excellent cattle we raise, and our supply of bulls was sold out months ago. We want to protect the market for our pure breds and believe this can only be done by constantly expanding the demand for Guernsey milk. The present marketing program of the Club can be depended upon to achieve this result. It protects the investments of both the Guernsey Breeder and the Guernsey Milk Producer.

THE 100% CLUB

All members of the Guernsey Breeders Associations listed here subscribe to the JOURNAL.

If you are in the market for Guernseys, write the secretary of any of the clubs, or several of them, and they may be able to help you locate your wants.

California

Central California Guernsey Breeders Association, C. E. Fisher, Sec., Hughson.

Idaho

Bonner County Guernsey Breeders Association, F. L. Cochrane, Sec., Kootenai.

Inland Empire Guernsey Cattle Club, Mrs. Emil S. Boller, Sec., Potlatch.

Indiana

Adams County Guernsey Breeders Association, Reinhold Koldewey, Sec., Decatur.

Elkhart County Guernsey Breeders Association, A. H. Michel, Sec., Goshen, R. R. No. 2.

Howard County Guernsey Breeders Association, T. D. Poe, Sec., Kokomo.

Huntington County Guernsey Breeders Association, Fred A. Loew, Sec., 916 Himes Street, Huntington.

Marshall County Guernsey Breeders Association, W. R. Matthews, Sec., Box 254, Plymouth.

Randolph County Guernsey Breeders Club, P. O. Shierling, Sec., Saratoga.

Iowa

Iowa Guernsey Breeders Association, Philip Mahr, Sec., Indianola.

Michigan

Genesee County Guernsey Breeders Association, A. D. Alldredge, Sec., Flint.

Missouri

Marion County Guernsey Breeders Cattle Club, William Frankenbach, Sec., Hannibal, R. 1.

Nebraska

Nebraska Guernsey Breeders Association, L. H. Daft, Sec., 2902 North 59th Street, Lincoln.

New York

New York Guernsey Breeders Co-Operative, Inc., B. J. H. Rikert, Business Manager, 305 Fayette Park Building, Syracuse.

North Carolina

Guilford County Guernsey Breeders Association, W. C. Fleming, Jr., Sec., Greensboro.

North Carolina Guernsey Breeders Association, T. H. Antrim, Sec., Wake Forest.

Ohio

Van Wert Guernsey Cattle Club, Otto Gehres, Sec., Wren.

Pennsylvania

Cambria County Guernsey Breeders Association, W. J. Hoover, Sec., Patton

Chester County Guernsey Breeders Association, H. M. Pate, Chadds Ford Junction.

Franklin County Guernsey Breeders Association, Frank N. Miller, Sec., Waynesboro.

Washington

Lewis County Guernsey Cattle Club, R. B. Ticknor, Sec., Centralia.

Pierce County Guernsey Cattle Club, C. J. Lawson, Sec., Puyallup.

Yakima Valley Guernsey Breeders Association, J. L. Addington, Sec., R. 7, Box 343, Yakima.

Skagit County Guernsey Cattle Club, G. O. Bates, Sec., Burlington.

Wisconsin

La Crosse County Guernsey Breeders, Inc., Vilas Young, Sec., West Salem.

WANTED

Pure bred Guernsey bull from record dam, also few heifers of breeding age, also few crosses Guernsey over high producing Jersey cows.

J. W. WOODRUFF,

Woodcrest Dairy Columbus, Georgia

H. A. Strohmeyer, Jr.

Photographer of Animals

215 Fourth Ave. - NEW YORK, N. Y.

PRIZE WINNERS!

Mark them with

DANA Horn Chains

Convenient, permanent and attractive

Free Catalog

C. H. DANA CO.

45 Main Street

WEST LEBANON - NEW HAMPSHIRE

HILDEBRAND

The Sign of PERFECTION in

ANIMAL PHOTOGRAPHY

We may be in your locality at an early date

Makers of Pictures that Pay

Robert F. Hildebrand

56 TAYLOR STREET

TORRINGTON, CONNECTICUT

BREEDERS' LIST

Your name may be listed here by states for one year by sending us $5.00. This also entitles you to a year's subscription to the GUERNSEY BREEDERS' JOURNAL. If you already subscribe to the JOURNAL an adjustment will be made.

Georgia

Meadow Vista Farm, Sandersville

Massachusetts

Milestone Farm, M. C. Holden, Barre

Maryland

Mount Ararat Farms, Dr. Joseph I. France, Port Deposit

Missouri

Laddonia Guernsey Farm, Kroencke and Schutte, Owners, Laddonia

Sunnymede Guernsey Farm, Missouri Improvement Company, Bismarck

Sunrise Farm, Harry B. Jenkins, Liberty

New Jersey

Hollow Hill Farm, Mr. and Mrs. Paul Moore, Convent

Texas

Lawnview Farm, Louis Mackensen, R. F. D. 1, Box 18, Houston

Vermont

Whimsy Farm, Harlan Miller, Arlington

Virginia

Hop Yard Farm, Alvin R. Embrey, Sealston

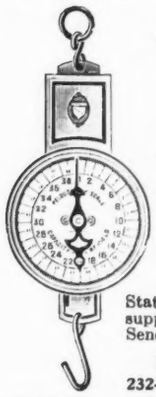

IMPROVED

"PELOUZE" Dairy Scales

Three Sizes: 40, 60 and 120 lbs.

Our new Dairy Scales have extra large dials of genuine vitreous porcelain, acid-proof, non-corrosive and permanent—wide graduations easy to read. They have patented adjustable index pointers for obtaining tare weight of empty pail.

"Pelouze" Scales are warranted accurate and made to comply with the Departments of Weights and Measures in all States. Order through any leading supplyhouse. Specify "PELOUZE." Send for circular.

Pelouze Manufacturing Company

232-242 East Ohio St., CHICAGO

Wanted Position — MANAGER OR HERDSMAN

On Farm or Estate. Fifteen years breeding registered Guernseys. Entire responsibility of farm including: dairy, farm machinery, gardens, help and retail trade. Married, American. References.

BOX 206 **South Attleboro, Massachusetts**

Good Printing has a Value

toasted—nor kind to your throat—but good printing is mighty powerful in building community prestige!

Our product represents thought and quality always. It is not

Transcript Printing Co.

PETERBORO, N. H.

New York News

(Continued from page A-2)

free from Bang's Disease, gave the history of the cleaning up of his herd. He brought out the fact that the most important thing is frequent use of disinfectant and proper sterilization and that the greatest part of the expense in cleaning up his herd was not actual cash expense but more in labor expense.

Following Mr. Garnsey, the Assistant County Farm Bureau Agent, Morton Adams, explained the different ways that the Farm Bureau gives service to dairymen.

The program was closed by President Longrod presenting the door prize to the holder of the lucky banquet ticket.

An outstanding feature of the Wayne County Guernsey Breeders Club is that it has the largest paid membership of any county association in New York State. The total membership of the Club to date is 100 paid members.

BERNARD KURTZ, Secretary

A Bull to Jamaica

JIMMY DODGE of Emmadine Farm, Hopewell Junction, New York, writes: "About twenty years ago I sold a Sophie Tormentor Jersey bull, while at Hood Farm, to the Department of Agriculture, Kingston, Jamaica. This bull was a very successful sire. They tried another family but it was not so successful, and early in 1929 they wrote me asking me to select a Jersey bull for their herd, which I did, and in our correspondence I wanted to know why they did not have Guernseys and their answer was that Guernseys did not do well there.

"In the final analysis, we sold them a son of Langwater Foremost 39191 in June, 1929, and this bull's get have evidently proved satisfactory because in the late summer of 1933 they wrote us regarding another Guernsey bull and we selected to head the Department of Agriculture herd the bull Double Folly 190894. This was a bull that I disliked to part with because his double grandam, Follyland Nancy 52457, was selected when quite an old cow for a brood cow from which to breed, or from one of her daughters, a future herd sire for Emmadine Farm. Fortunately, we have practically a full brother to 'Double Folly' and we hope to use him in our herd."

Breeders use CELOTEX for Proper Conditions in Dairy Stables

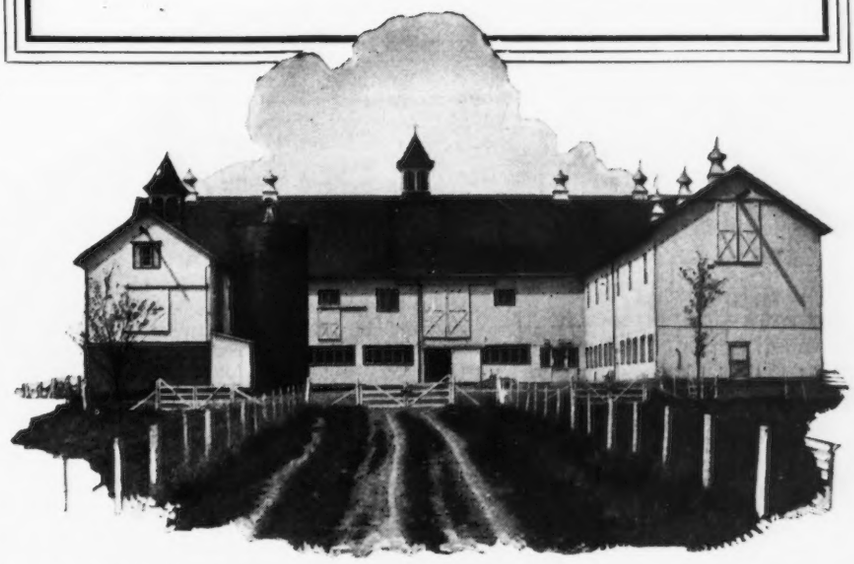

Remodeled barn on Franchester Farm, Ravenna, Ohio. Celotex was used throughout.

THERE are many expertly designed and well built modern dairy stables. A visit to one of these buildings would prove interesting and profitable. It would show regulated temperature, ventilation control, absence of dangerous drafts. Celotex insulation in the walls and ceilings makes possible these desirable features.

Problems of damp walls and ceilings, odors, leaky walls and poor ventilation are solved. They have to be to provide healthful conditions for the housed animals.

Lining with Celotex insulation in new or old barns and other farm buildings is a successful and low-cost method of providing all-year weather protection. Its low-cost will be returned many times in healthy, producing stock.

Celotex is widely stocked by lumber dealers. It is easy to cut, nail and apply to ceilings and walls. Celotex lumber dealers know how to build and remodel. They have practical building plans and ideas for remodeling. Return coupon for name of nearest dealer.

IMPORTANT: All Celotex Cane Fibre Products are manufactured under the Ferox Process (patented) and, therefore, effectively resist damage by Fungus Growth, Dry Rot, and Termites.

CELOTEX
BRAND
INSULATING CANE BOARD
Reg. U. S. Pat. Off.

THE CELOTEX COMPANY G. B. J. -5-34
919 North Michigan Avenue, Chicago, Illinois
Please tell me the name of the Celotex dealer who can show me plans checked:
Dairy Barn____ Brooder House____ Laying House____ Farm Home____
Name____
Address____
City____ State____

Book Review

A Living from the Land

"A LIVING from the Land," by William B. Duryee, is a book that fills a real place and should be in the hands of everyone beginning the business of farming.

Mr. Duryee is Secretary of Agriculture of the State of New Jersey and is qualified to write a book on the subject. He answers in simple statements, backed by experience and logic, the question that many ask: "How can I successfully get established in the country?"

While the book is written primarily for the family that is inexperienced in country living and in soil culture, yet students of agriculture as a vocation and practical farmers may find valuable information therein.

Among the subjects discussed are: Getting established in the country; Financing and protecting the investment; Making the soil produce crops; Food from the garden; Poultry as a source of income; The family milk supply, and Marketing farm products.

This book may be secured through the Bookshelf for $1.50 plus 15¢ for packing and mailing.

CHOPPED HAY WORTH MORE COSTS LESS!

Quicker Easier TO PUT UP!

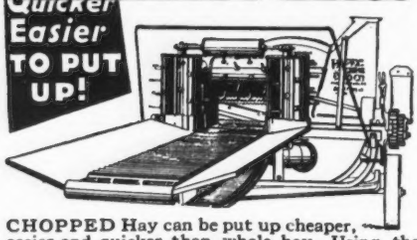

CHOPPED Hay can be put up cheaper, easier and quicker than whole hay. Using the Papec System, two men handle hay faster than 4 men using a harpoon fork, and *no one* works in the hot, dusty mow. The chopped hay is *blown* into the mow, takes *half* the usual space, keeps perfectly, is much easier to feed out. Often steps up milk production; makes beef and mutton gains cheaper. Eliminates feeding waste.

A Papec Hay Chopper, without any change, is also the best silo filler obtainable. Shreds fodder and cuts straw. Fill out the coupon or send postal for booklet describing all advantages and savings from chopped hay.

FREE BOOKLET *TELLS WHY*

Papec Machine Co., 965 S. Main St., Shortsville, N.Y.

Send free copy of "A Better Way To Put Up Hay" describing the Papec System and Papec Hay Chopper-Silo Fillers.

Name _____

Post Office _____

PAPEC

HAY CHOPPER-SILO FILLER

Breeders' Bookshelf

MANAGEMENT

DAIRY CATTLE AND MILK PRODUCTION, By Dr. C. G. Eckles. Common-sense information on increasing production, raising calves, selecting a sire, feeding economically, and other details that mean the difference between success and failure. Over 40,000 copies in use. 611 pages, 98 illustrations. $4.00.

PRINCIPLES OF DAIRYING, H. F. Judkins, second edition by Richard W. Smith, Jr. This book covers the general scope of the dairy industry. Composition and properties of milk. Sampling of milk and cream. The Babcock test for whole milk. Essentials in the production and handling of Market Milk on the farm. 316 pages. $3.00.

BREEDING

BASIS OF BREEDING, By Leon F. Whitney, author of a series of articles appearing in the Journal under the title of "The A B C of Breeding." A book that every breeder should have on his bookshelf. One of the best written books on breeding to be had. 260 pages, profusely illustrated, easily read. $3.00.

ANIMAL BREEDING, By Laurence M. Winters. This is the second edition, thoroughly revised. Is used in many schools and covers the biological background, reproduction, heredity and the practice whereby breeders of the past and breeders of today have accomplished results. 389 pages, 103 figures. $3.75.

MARKETING DAIRY PRODUCTS

MARKETING DAIRY PRODUCTS, By Roland W. Bartlett. A discussion of marketing from three angles—the agencies interested, the aims of these agencies and the price plans used for marketing milk. It is the first treatise on cooperation in marketing dairy products. $4.00.

MARKET MILK, By Ernest Kelly and C. E. Clement. Second edition. One of the best books on the subject of marketing milk on the market. This book deals with market milk, dairy farm inspection, scoring milk, cost of producing milk, methods of supplying consumers with milk, transportation, pasteurization and milk delivery. 489 pages. $4.50.

DISEASE CONTROL

SEX HYGIENE AND REPRODUCTION OF CATTLE, By Dr. W. W. Williams. The most concise and complete book yet published on the causes and prevention of abortion and sterility. Its easy reading, clear instructions and its scientific accuracy give it a permanent value for any breeder. 252 pages, 55 illustrations. $3.30.

PRINCIPLES OF ANIMAL HYGIENE AND PREVENTIVE VETERINARY MEDICINE, By Dr. Leunis Van Es. Veterinarians, Livestock producers and others will find this book an excellent summarization of the literature in the light of the author's experience. Here is found authoritative information on every topic of animal preventive medicine. 768 pages. $6.50.

HEREDITY IN LIVESTOCK, By Christian Wriedt. Tells shortly and clearly how you can benefit from the modern discoveries in heredity. 190 pages, 70 illustrations. $3.00.

GUERNSEY BREED BOOKS

LANGWATER GUERNSEYS, By William H. Caldwell. This is the story of the life and work of F. Lothrop Ames in the developing and breeding at Langwater Farm. Invaluable to the new breeder, and of great help to the older one. Price $5.00.

GLENWOOD GIRLS, By William H. Caldwell. It is the story of what the Glenwood Girl family has contributed to the development of Guernseys and is a testimonial to the efforts of Ephraim T. Gill. It is published by Henry W. Leeds and may be secured by request from The American Guernsey Cattle Club.

HOW TO ORDER BOOKS

Add 15¢ per volume to cover packing and mailing charge and send check or money order for the price listed, addressed to:

Breeders' Bookshelf
37 High St., Peterboro, N. H.

Money spent for Books is a sound investment.

write

The Breeders' Bookshelf for what you want.

Q. How safe is the dairy bull.

Ans. The answer lies in your village graveyard.

Yet 10,000 breeders know the Bull Tamer is the perfect answer in barn, yard, pasture

Write today for facts and new low price.

SPENCER BROS. - Dundee, N. Y.

PEDIGREES

4 Generation
1 copy $ .50 3 copies .75 25 copies $1.00
5 Generation
1 copy $1.25 3 copies $1.50 25 copies $2.25

WRITE FOR CATALOG PRICES

Wisconsin Live Stock Advertising Company Madison, Wisconsin

GOLDEN CROWNS on your Milk Bottles Improve Their Appearance Increase Milk Sales

THE CRAWFORD PRESS South Weymouth, Mass.

Samples for the asking

Complete Dispersal Sale of

Fellowship Farms Guernseys

To be held at the Farms

Anselma, Chester County, Pennsylvania

Saturday, May 12, 1934

AT 10:30 A. M. (EASTERN STANDARD TIME)

The sale will consist of 73 head as follows:

41 Milk Cows - 13 Bred Heifers - 4 Service Bulls

15 Young Stock Over 6 Months

The herd is Federal Accredited for Tuberculosis and Negative to the Blood Test for Abortion. Since the conception of Fellowship Farms in July of 1928, 32 A. R. records have been completed at the farms under normal conditions. These records averaged 11649.1 lbs. of milk and 593.3 lbs. of butter fat and were made in the following classes: 2 in Class G, 2 in Class F, 1 in Class E, 1 in Class D, 1 in Class C, 4 in Class B, 17 in Class A, 3 in Class AA and 1 in Class CC.

Fellowship Farms Guernseys have been bred to produce a better and more profitable Guernsey. To reach this ultimate aim, the original females were selected for their dairy conformation together with a pedigree including the blood lines of the great Dolly Bloom and Itchen Daisy 3d families. The Herd Sires selected were from high producing dams with bloodlines to blend with the females. The breeding program of the Farms has been very satisfactory both in the production of excellent individuals as attested by show winnings and also in the production of a large quantity of milk worthy of the Golden Guernsey Seal.

Fellowship Farms are in the heart of Chester County, Pennsylvania, often referred to as "The counterpart of the Island of Guernsey." The farms are for sale as a whole, or in separate units. There are 475 acres and improvements. Representatives of Emlen and Company, 112 South 16th Street, Philadelphia, Pennsylvania, will be on the premises on the day of sale to meet those interested in the purchase of the farms.

For catalogs address

Fellowship Farms - Anselma, Chester County, Pennsylvania

WALTER F. ANDREWS, Auctioneer — THE BRANSONS, Rosemont, Pa., Owners

LOUIS MERRYMAN, Pedigrees — C. M. HEPBURN, ANSELMA, PA., Herd Manager

Homestead Dairy Farm, Inc.

CONSIGNMENT TO

Consignment Sale at Trenton, N. J., May 25

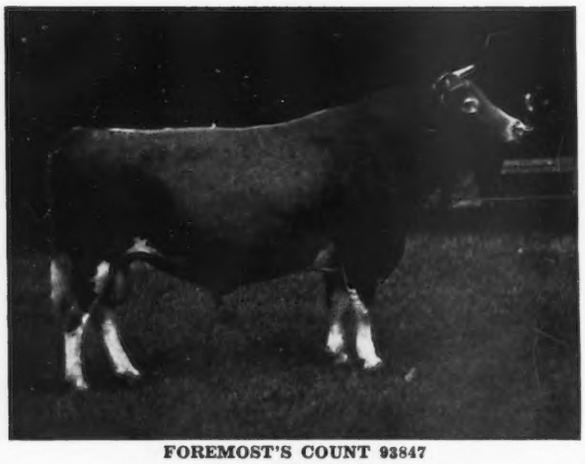

FOREMOST'S COUNT 93847
22 A. R. Daughters

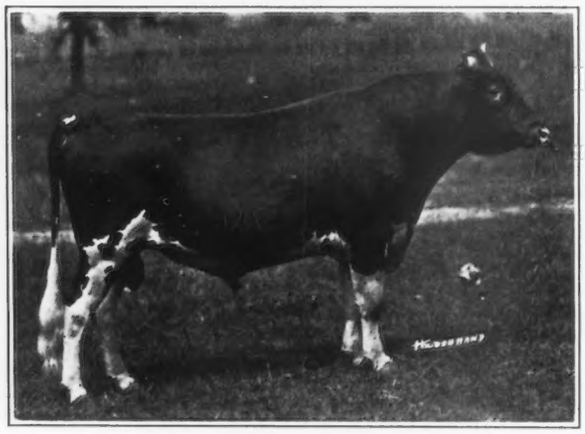

GERAR PROUD ROYAL 93522
30 A. R. Daughters

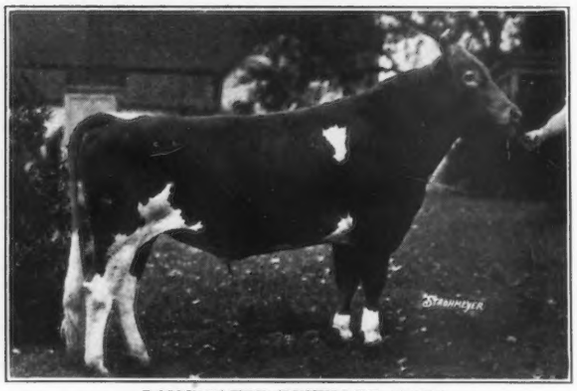

LANGWATER REVELLER 206846
His seven nearest tested dams average 754 lbs. fat

Four Daughters of "Count"

Homestead Foremost Snowdrop 255515
Record: 12194.3 lbs. milk, 628.8 lbs. fat, Class F

Homestead Foremost Bridget 336336
Record: In 276 days, 7546.0 lbs. milk, 394.82 lbs. fat, Class G

Homestead Foremost Euterpe 362229
Will be fresh before sale

Homestead Foremost Margery 389829
Born, February 21, 1933

Two sons of "Count" out of high producing dams; also four granddaughters

Three Daughters of "Gerar Proud Royal"

Homestead Radiance 319934
Record: In 70 days, 2570.3 lbs. milk, 106.31 lbs. fat, Class E

Homestead Gaiety 345005
Record: In 73 days, 3065.7 lbs. milk, 129.11 lbs. fat, Class F

Homestead Louise 374945
Born, October 8, 1932

Two granddaughters
Homestead Royal Goodness 337379
Record: In 70 days, 2512.9 lbs. milk, 115.31 lbs. fat, Class E
Homestead Senator's Flower 374943
Born, September 7, 1932

Most of the females in this consignment have, or will be bred to "Reveller"

Federal Accredited *Negative*

Salisbury, Maryland

W. P. JACKSON, President **GUY E. HARMON, Manager**

ACCREDITED NEGATIVE

BREIDABLIK

Cansigns to Trenton Sale May 25, 1934

LEADER'S PAN 364710

an outstanding daughter of Edgemere Leader 115415, out of a daughter of Langwater Peter Pan 116859. Due to freshen May 27 with her first calf.

SIRE

EDGEMERE LEADER 115415

DAM

BROADWATER SELENCIA 271889

ALSO Alice's Leader 211802, dropped June 16, 1933, a son of Edgemere Leader 115415, out of a granddaughter of Border Raider 22243, with two records of over 600 lbs. Fat.

Rockingham Marguerite 196236, one of the best daughters of Langwater Holliston 28055, with a record of 691.8 lbs. fat in Class C. Is calving April 15 and will be sold open.

Two daughters of Cherub's Nonpareil of the Prairie 91157—Nonpareil's Faithful of Breidablik 219203, out of Wasteland Faithful 128704, a daughter of Langwater Royal 25th 63968, and Nonpareil's Giddy Daughter 199367, out of Miron's Giddy Girl 83600.

EBBA V. KREBS
Owner

BREIDABLIK FARM

WILMINGTON - DELAWARE

R. S. CASE
Manager

FLYING HILL FARM

Consigns to the Consignment Sale, May 25, 1934

Trenton Interstate Fair Grounds, Trenton, New Jersey

3 CHOICE YOUNG GUERNSEY COWS

Flying Hill Cherry 339495. A Daughter of Langwater Golden Cherry 195132 and three-fourth sister to Langwater Peterkin 146815, recently sold for $2,500.

Flying Hill Sheila 297450. Full sister to Hester of Flying Hill 225617 that holds two A. R. records, Class F, 13587.8 lbs. milk, 708.5 lbs. fat and Class B, 15049.8 lbs. milk, 814.8 lbs. fat, now on retest and made 88 lbs. fat in March.

Flying Hill Justice 357705. Great granddaughter of Langwater Warrior 26509 and of Langwater Steadfast 31672.

Green Meadow Fearless 89619, the sire and grandsire of these splendid young cows now has 18 A. R. daughters whose G and F records average 11409.5 lbs. milk and 563.6 lbs. fat, an increase of 1303.5 lbs. milk and 61.2 lbs. fat over the average of their dams records. Eight of his daughters have retest records averaging 13455 lbs. milk and 708.5 lbs. fat.

Federal Accredited Herd Certificate No. 37097.

Pennsylvania Certificate No. 942 for Bang's Disease Free Herd.

C. & M. Archer, Owners Reading, Pennsylvania C. M. Noble, Manager

Another
Step In Our Program

Broadland May Prince 200586, our Junior Herd Sire, will take up the breeding program and carry on our strong May-Rose line breeding.

In the January, February and March 1 issues of the Journal, we presented a picture of the breeding of our herd. That picture showed that we had thirty-two head in the herd tracing straight to Coronation Queen of Beaver Ridge 85274, a direct descendant of Dolly Bloom and Dolly Dimple.

In our herd will be found daughters of Green Meadow Coronation King 109429, Green Meadow Coronation Prince 125281 and descendants of Raider's Foremost of Waddington 75996 as well as several other prominent sires. There are 15 daughters of our Senior Herd Sire, Green Meadow Ambition 146344, A. R., a son of Green Meadow Coronation King 109429, A. R., in our herd at this time.

BROADLAND MAY PRINCE 200586

Green Meadow Coronation Prince 125281, A. R.
12 A. R. daughters average 662 lbs. fat

- Green Meadow Courageous 81810, A. R.
  9 A. R. daughters, 2 A. R. sons
  - Langwater Horatius 63071, A. R.
    14 A. R. daughters, 14 A. R. sons
  - Imp. Green Meadow Iris 110803, A. R.
    11463.2 lbs. milk, 630.6 lbs. fat, Class D
    1 A. R. daughter, 1 A. R. son
- Green Meadow Coronation Princess 134448
  - Langwater Steadfast 31672, A. R.
    32 A. R. daughters, 33 A. R. sons
  - Coronation Queen of Beaver Ridge 85274, A. R.
    16724.1 lbs. milk, 743.5 lbs. fat, Class C
    2 A. R. sons

Green Meadow May Wort 324925, A. R.
12190.0 lbs. milk, 635.7 lbs. fat, Class G

- Green Meadow Coronation Peer 128646, A. R.
  2 A. R. daughters
  Sire of Green Meadow Marietta 320444
  14858.0 lbs. milk, 861.6 lbs. fat, Class C
  Full brother to Green Meadow Coronation King 109429, A. R.
  - Green Meadow Steadfast 87623, A. R.
    6 A. R. daughters, 2 A. R. sons
  - Coronation Queen of Beaver Ridge 85274, A. R.
    16724.1 lbs. milk, 743.5 lbs. fat, Class C
    2 A. R. sons
- Raider's May Wort 48110, A. R.
  12202.9 lbs. milk, 600.0 lbs. fat, Class A
  4 A. R. daughters
  - Imp. Border Raider 22243, A. R.
    35 A. R. daughters, 25 A. R. sons
  - Imp. May Wort 4th 32398, A. R.
    9370.0 lbs. milk, 449.9 lbs. fat, Class A
    1 A. R. daughter

"May Prince" will be bred to the daughters of "King" and "Ambition."

BROADLAND GUERNSEYS

FEDERAL ACCREDITED HERD NO. 330105 MARYLAND ABORTION FREE HERD NO. 26

"My Lord's Gift Farm"

Queenstown - Maryland

THOMAS MARSALIS, Owner **JAMES T. GIBSON, Manager**

Offering

Four Splendid Sons

of our Senior Herd Sire

Woodbine's King of Beechwood 82949, A. R.

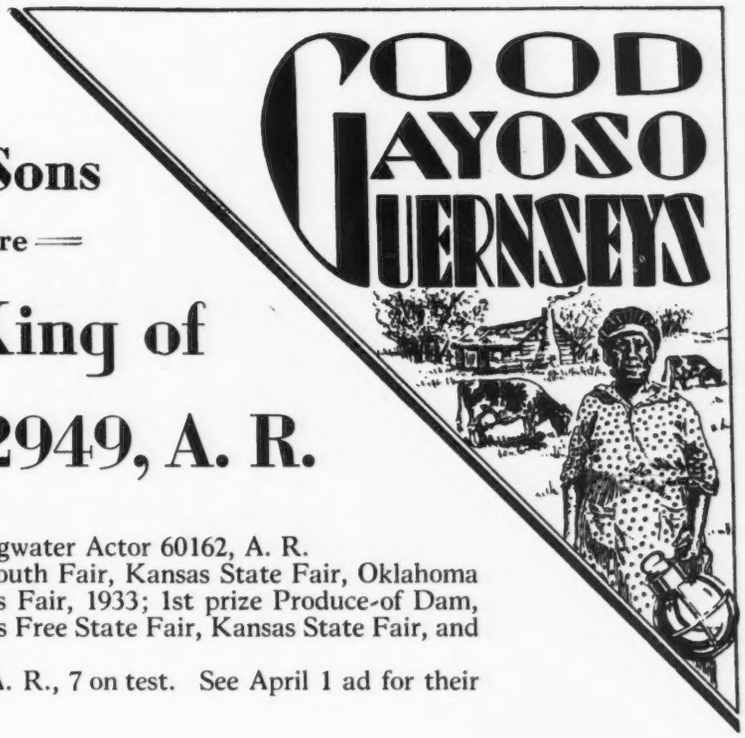

(Three of them out of daughters of Langwater Actor 60162, A. R.

Sire of 1st prize Get of Sire, Mid-South Fair, Kansas State Fair, Oklahoma State Fair, and Panhandle South Plains Fair, 1933; 1st prize Produce-of Dam, Ohio State Fair, Mid-South Fair, Kansas Free State Fair, Kansas State Fair, and Panhandle South Plains Fair, 1933.

50 daughters in Gayoso Herd, 12 A. R., 7 on test. See April 1 ad for their splendid production

Sire of:
Woodbine's King's Nell 266187, A. R.
Milk 10648.9 lbs., Fat 659.1 lbs., Class C.
Gayoso King's Mavourneen 330967, A. R.
Milk 10204.7 lbs., Fat 603.7 lbs., Class G.
Pencoyd Nellita 192889, A. R.
Milk 11142.7 lbs., Fat 596.9 lbs., Class GG
King's Coral of Traymore 231829, A. R.
Milk 11673.6 lbs., Fat 565.7 lbs., Class FF

Grand Champion, West Tennessee and Mid-South Fairs, 1931, Kentucky State Fair, 1930. Reserve Champion, Ohio State Fair, 1930.

GAYOSO DAUNTLESS $125.00
Born August 7, 1933
Dam: Lady Daisy of Pleasant View 89269
Milk 13769.4 lbs., Fat 599.3 lbs., Class A.
2 A. R. daughters including one with 517.8 lbs., Class AA.

GAYOSO KING'S DAIRYMAN $175.00
Born Oct. 7, 1933
Six of his seven nearest dams average:
Milk 11469.6 lbs. and Fat 590.1 lbs.
Dam: Gayoso Dairymaid 140932
An "Actor" daughter, Milk 11944.6 lbs., Fat 610.0 lbs., Class B.
Milk 10805.7 lbs., Fat 565.5 lbs., Class G.
2 maternal A. R. sisters including one with 702.3 lbs.

GAYOSO KING'S GRAFTON $150.00
Born August 11, 1933
His seven nearest dams average:
Milk 10941.8 lbs. and Fat 575.1 lbs.
Dam: Gayoso Actress Grace 313454
An "Actor" daughter. Milk 9115.9 lbs., Fat 522.9 lbs., Class EE.

GAYOSO ROYAL RANGER $250.00
Born Dec. 26, 1933
His seven nearest dams average:
Milk 13142.6 lbs. and Fat 665.4 lbs.
Dam: Gayoso Ranger's Actress 239019
An "Actor" daughter
Milk 14354.4 lbs., Fat 702.7 lbs., Class A.
Milk 11735.5 lbs., Fat 530.2 lbs., Class C.
2 A. R. full sisters, with 719.8 and 668.8 lbs. Fat.

Write us for photographs and extended pedigrees on these four bulls.
Also for list of females offered for sale.

GAYOSO FARMS

HORN LAKE, MISSISSIPPI

J. T. Buntin, Owner, Memphis, Tenn. **Diedrich Ulken, Manager, Horn Lake, Miss.**

Seventh Annual Sale of Sixty Chester County Accredited and Blood Tested Guernseys

Sunny Ridge Farms, Chadds Ford Junction, Pennsylvania

Tuesday, May 29, 1934, at 11 A. M., Standard Time

Louis Merryman, Pedigrees - Walter Andrews, Auctioneer

FIVE FIRST PRIZE WINNERS AT THE BRYN MAWR SHOW

Twenty Guernsey Breeders in Chester County are offering in this sale choice animals from their herds. Sired by such noted sires as Langwater Peter Pan 116859, Langwater Mary's Royal 82716, Atamannsit Publican 85023, Pencoyd Strongheart 102416, Chestnutwold Ultra Beacon 136110, Noranda 108708 and Whiteface's Leader of Oaks Farms 95383. Many cows and heifers that will be milking forty lbs. or more on sale day. Guernseys that will be valuable additions for foundation purposes in any herd. Protected by every health measure and sold with Buyers fully protected in every way.

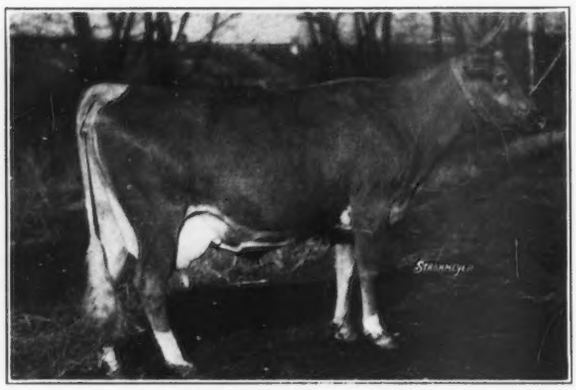

BROADWATER ANITA 311322

14630.1 lbs. milk, 804.1 lbs. fat, FHI. World's Record and Pennsylvania State Champion.

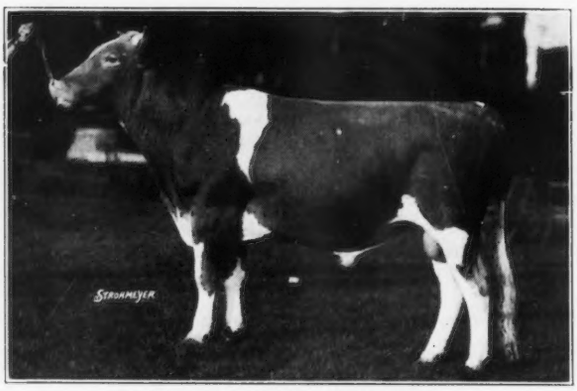

ROYAL LAD OF HILL GIRT 200626

First Senior Yearling and Junior Champion Bull at the 1933 Bryn Mawr Show. An outstanding son of Langwater Mary's Royal 82716. The dam has 10059.2 lbs. milk, 514.5 lbs. fat, Class D.

LONGWOOD VALENTINE 330010

11169.8 lbs. milk, 602.3 lbs. fat, Class G, unofficial. First Prize two year old Bryn Mawr Show, 1933.

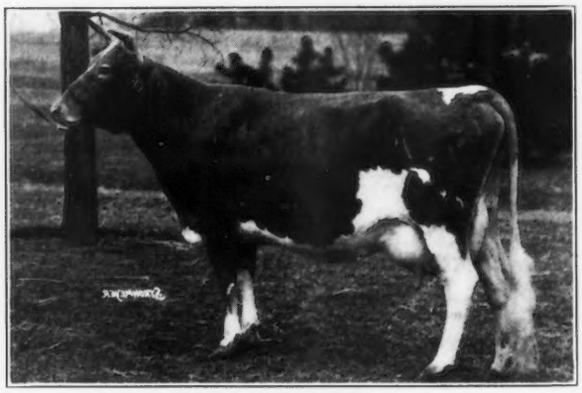

ELEN JESSIE 307720

10359.5 lbs. milk, 543.6 lbs. fat, Class F. First Prize three year old cow, 1933, Bryn Mawr Show.

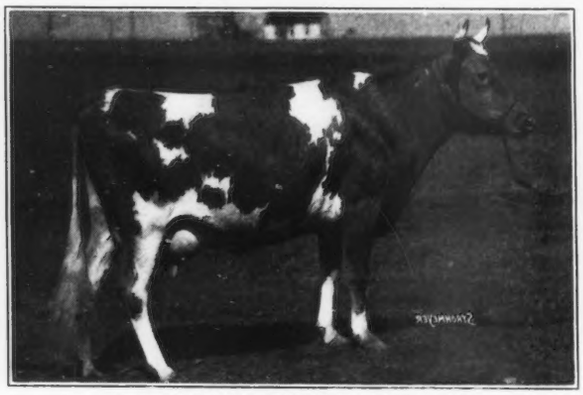

SUNNY SLOPE PRISCILLA 309328

First prize two year old, Bryn Mawr Show, 1932.

STARLIGHT OF WALNUTVALE 271299

Granddaughter of Langwater Starshoot 83961. This cow will please the most discriminating buyer.

The Sale offers the best opportunity of the year to select cattle to meet every requirement.

H. M. Pate, Secretary **Chadds Ford Junction, Pennsylvania**

HILL GIRT FARM

will consign to

THE CHESTER COUNTY BREEDER'S SALE AT CHADDS FORD JUNCTION, PENNSYLVANIA, MAY 29

EIGHT ANIMALS COMBINING THE BLOOD LINES OF ITS PROVED SIRES: NORANDA 108708, LANGWATER MARY'S ROYAL 82716 AND GOLDEN SEARCHLIGHT OF HILL GIRT FARM 79310.

The three cows have A. R. records which average 10786.7 pounds milk and 546.5 pounds Fat, and one of them, **Elen Jessie 307720,** a granddaughter of Langwater Mary's Royal 82716, won First Prize as a three year old at Bryn Mawr in 1933.

Two of the heifers are sired by Langwater Pilot 176205, a son of Langwater Pharaoh 98719; one will be served to Royal Lad of Hill Girt 200626 and one will be sold open.

The two bulls are show material. **Ora Searchlight,** sired by a double grandson of Golden Searchlight of Hill Girt Farm 79310 and out of a daughter of Noranda 108708, is not quite a year old. The other, **Royal Lad of Hill Girt 200626,** a son of Langwater Mary's Royal 82716 out of Beech Hill Dairymaid 316353, 10059.2 pounds Milk, 514.5 pounds Fat, Class D, (Junior Champion at the Canadian National, 1929) was First Prize Yearling Bull and Junior Champion at Bryn Mawr, 1933.

Further particulars will be cheerfully given on request, or better still the cattle can be inspected at home.

Accredited *Negative*

COSSART, PENNSYLVANIA

H. G. HASKELL, Owner **W. E. GREGG, Supt.**

DOUGLASTON MANOR FARM

TRADE MARK Reg U.S. Pat Office

PULASKI, NEW YORK

Federal Accredited Herd No. 351978

HUGH BARCLAY, Owner

New York Abortion Free Herd No. 5

K. C. SLY, Herd Manager

Senior Herd Sire

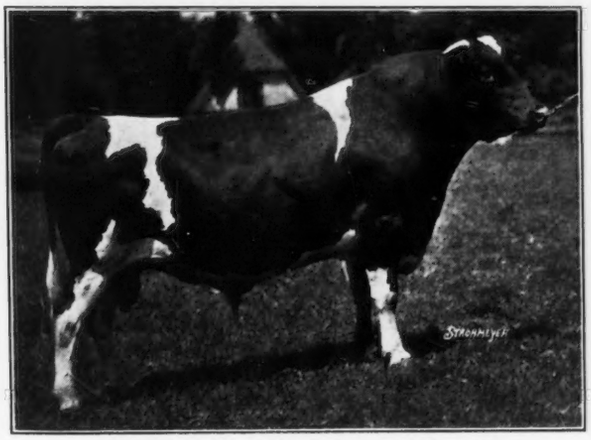

Imp. Financier of Myrtle Place 166260, A. R.

Senior Champion Whitsuntide Show, 1928, and a sire of Show Ring Champions. First eight American A. R. daughters average 606 lbs. Fat as two and three year olds, one of them in Triple Letter Class. The type and production he is siring is honestly inherited from both sides of his pedigree.

"Financier" sons are in demand.

These breeders have purchased "Financier" sons from us recently:

J. Elliott Hall, Vallevue Farm,
Morristown, New Jersey
Robert Roemer, Sunset Golden Guernseys,
Fort Collins, Colorado
Mrs. E. H. Geran, Glengeran Farm,
Matawan, New Jersey.
Charles Hornburg
Ira, New York.
F. Howard Slayton
Port Byron, New York
William Winters
St. Catharines, Ontario, Canada
Fred R. Kent
Oneida, New York.
L. W. Sheldon and Sons
Fulton, New York
Ray Alverson
Henderson, New York.

We still have a few bull calves by "Financier" for sale from good A. R. dams. Write us or come and see them.

"STARS AND STRIPES"

"ROYAL MASTER"

We Offer a Son

of

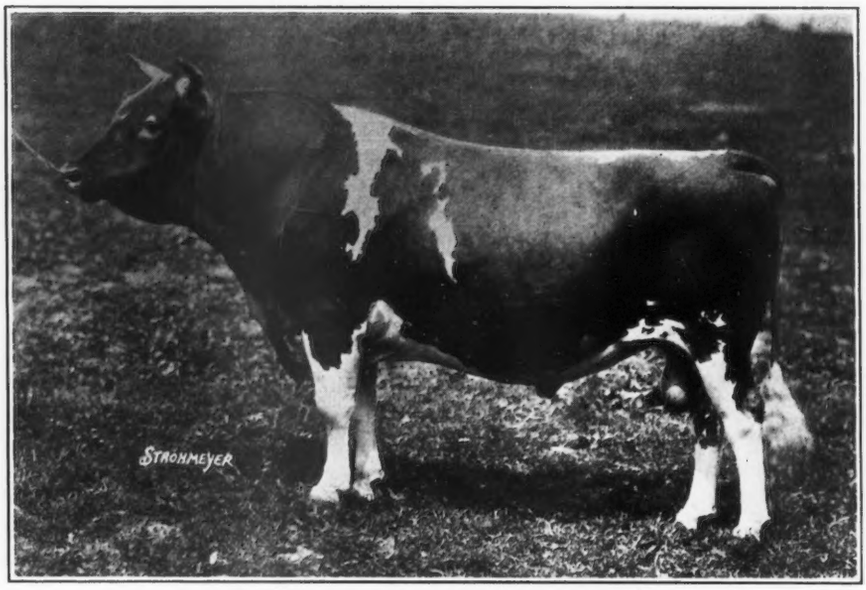

Brookmead's Herald 152117

Sire of

BROOKMEAD'S GALORE 283843, A. R.
Milk 10365.3 Fat 534.7 Class G

BROOKMEAD'S COUNTY FLOWER 322521
Now on A. R. test and made in the month of March
Milk 1461.1 Fat 65.02
Member 1st Prize Exhibitor's Herd, Far Hills, N. J., Timonium, Md.
Bryn Mawr, Pa., and Brockton, Mass., 1932.

Out of Imp. Surprise of Brookmead 281287, A. R.

Milk 15960.2	Fat 665.0	Class F
Milk 16473.7	Fat 692.9	Class B
Milk 21341.1	Fat 811.9	Class A, unofficial

See Advertisement - April 1 Journal

WRITE FOR SALES LIST

Federal Accredited Herd No. 47239 ***Abortion Free Herd No. 258***

"STARS AND STRIPES 2d"

"MASTER FRED"

BROOKMEAD FARM

Frank Graham Thomson, Owner

Farm:
DEVON, PA.

Office:
526 LAND TITLE BLDG.
PHILADELPHIA, PA.

Please address all correspondence to Philadelphia office.

Coventry Farm Guernseys

FEDERAL ACCREDITED HERD - N. J. ACCREDITED ABORTION FREE HERD NO. 1

We will offer in the

COVENTRY - FLORHAM SALE

May 24, 1934

Trenton Interstate Fair Grounds

Trenton, New Jersey

Four Young Cows in Milk of Valentine Sequel breeding, all under five years of age, all in calf, two with Class G records, one on test in Class G and one ready to test in Class E at her next lactation.

Two Heifers, one bred and the other open. These animals are good producers and good individuals and fit to be shown in the strongest company. All bred animals are in calf to Langwater Coventry 199099, a young son of Langwater Merrymaker 166128 and out of Langwater Buttercup 292008, a 715.8 lbs. Class G daughter of Langwater Pharaoh 98719, A. R.

A Nine Months Old Bull Calf. By Langwater Coventry 199099 and out of Coventry Honoria Lustre 322062, she by Imp. Honoria's Sequel Slogan 126459, A. R., and out of Langwater Sheen 70301, A. R., that has a record of 757.0 lbs. of fat in Class B. Coventry Honoria Lustre 322062 is on test in Class G and barring accidents should finish with close to 600 lbs. of fat. This bull is a show calf.

R. L. BENSON
OWNER

G. F. STONE
SUPT.

Princeton, New Jersey

FLORHAM FARMS

Accredited ***consigns to*** *Negative*

Coventry-Florham Sale

HIGHLAND CHARMING 221853, A. R.
A double granddaughter of Ultra Select 47137, A. R.

A YOUNG BULL

Florham Rameses 212580
Born July 3, 1933. Sired by Suez 193562 whose A. R. dam was by Langwater Pharaoh 98719. Dam's records 629.5 lbs. fat, FF and 668.5 lbs. fat, B. Grandam 695.9 lbs. fat, E and 711.4 lbs. fat, A.

ALSO FIVE FEMALES

Highland Charming 221853 (Illustrated)
And her in-calf heifer by Florham Patrician 123521, A. R.
Two Heifers to calve in May and June. Sired by "Patrician" that was twice Grand Champion at New Jersey State Breeders' Shows.

Florham Bedabelle 366398
A promising two year old due to calve early June. Sired by Imp. May Belle's Souvenir 113339, A. R., whose dam won first Island Prize for four years.

JOSEPH L. HOPE (LESSEE OF PART OF FLORHAM FARMS) **Madison, New Jersey**

Locust Grove Dairies

will consign to the

Coventry-Florham Sale

TRENTON, MAY 24

Seven cows in milk; Three bred heifers; Three yearling heifers and one Bull calf. In this lot will be three good daughters of Mixter Hardwick 107510, A. R., that has 23 A. R. daughters that are noted for their good udders, conformation and production. Hardwick's sons are heading some of the good herds of this country.

Herd Federal Accredited and Negative

LOCUST GROVE DAIRIES

WESTVILLE, NEW JERSEY

HENRY W. LEEDS, Owner **JOSEPH P. BROADHURST, Manager**

Glenburnie Guernseys

T. B. ACCREDITED NO. 93822
N. J. ABORTION ACCREDITED NO. 5

IMP. DUNWALK LAD 113342
Born July 29, 1925

Sire: May Rose Lad of the Spurs 4575 P. S.

Sold to England for the highest price of any Island bull.

Dam: Imp. Buttercup of Beaulieu 190652, A. R.
10147.0 lbs. milk, 579.96 lbs. fat, Class F, Island Record

13879.1 lbs. milk, 731.7 lbs. fat, Class A

A proved sire of the famous Island families —France-Masher-May Rose-Governor of the Chene—bred to Glenburnie matrons line bred for 27 years from the same famous strains.

The averages of all A. R. tests on Lad's daughters made at Glenburnie Farm are as follows:

	Lbs. Milk	Lbs. Fat
Class E, three daughters	12879.0	706.4
Class EE, one daughter	11071.9	617.9
Class F, two daughters	11536.4	596.0
Class G, eight daughters	10862.6	578.1
Class GG, one daughter	10923.7	516.6

Three Daughters and one Granddaughter of Imp. Dunwalk Lad 113342 will be consigned to the Coventry-Florham Sale, Trenton, N. J., May 24, 1934.

Glenburnie Farm is midway between Trenton and Princeton. Visitors welcome at any time to inspect a good herd under ordinary "dirt farm" conditions.

James E. Russell, Owner **Richard Brooks, Herdsman**

LAWRENCE ROAD, TRENTON, N. J.

Valleywood Farms

GUERNSEYS

Federal Accredited Herd No. 169750
Pennsylvania Abortion Free Herd No. 660

For Sale

Young Cows, Heifers and Heifer Calves
Sired by Atamannsit Corinthian 135201
Sire: Langwater Hannibal 69279
Dam: Ultra of Edgemoor 107121
13529.1 lbs. milk, 767.3 lbs. fat, (Class Leader in CC)

Also

Bull Calf—Dropped September 23, 1933
Sire: Valleywood Steadfast 184564
Double grandson of Langwater Steadfast 31672 by Langwater Star Gazer 60164 and out of Langwater Fairy 97979, former Class Leader in DD.

Dam: Atamannsit Sweetheart 164994
13073.0 lbs. milk, 657.2 lbs. fat, Class E. Granddaughter of Langwater Steadfast 31672 by Langwater Hannibal 69279 and out of that grand old cow, Splitsilk of Edgemoor 94253.

GEORGE C. KLAUDER, Owner — L. GARNER WASSER, Manager

PENLLYN, PENNSYLVANIA

Accredited - Negative

SHELDEGREN FARM

Offers For Sale

SHELDEGREN BASS 210026

Born February 26, 1933

SIRE: Sheldegren Ambassador 192893
Sire: Mixter Fred 83654, A. R.
Sire: Yeoman's King of the May 17053, A. R.
Dam: Mixter Caroline 101646, A. R.
Dam: Sheldegren Phyllis 134360
Sire: Langwater Defender 52427, A. R.
Sire of 14 A. R. daughters
Dam: Imp. Governs Martha 45844, A. R.
Dam: Sheldegren Pollyanna 322513
10161.7 lbs. milk, 557.3 lbs. fat, Class F, unofficial

A Show Bull. ***Priced Right.***

WRITE TO
William Koch, 12 Riddell Street, **Greenfield, Mass.**

HONEY BROOK MANOR FARM GUERNSEYS
TWO OF OUR HERD SIRES

Herd Sire No. 1. GREYHOLME'S GOLDEN KING OF LANGWATER 126949, A. R. His sire is Langwater Pharaoh 98719, A. R., present sire at Langwater Farm.

Dam: Langwater Dutiful 98594, A. R., 13459.8 lbs. milk, 672.4 lbs. fat, Class F. She by Langwater Steadfast 31672 and out of the great brood cow Langwater Generous 41958. Herd Sire No. 2. FLORILLON REGINA'S ROSE KING 206754. His sire is Caribou Rosalie's Rose King 177382. He by Langwater Archer 53844, and out of the great cow Caribou Rosalie 131869, A. R., 18213.3 lbs. milk, 941.0 lbs. fat, Class A.

Dam of sire No. 2. Regina of Fairydale 134075, A. R., 16105.1 lbs. milk, 906.7 lbs. fat, present Class Leader in B. The two nearest dams of this sire have records which average 17159.1 lbs. milk and 923.8 lbs. fat, which we believe to be the second highest of sires in Pennsylvania.

FOR SALE: Bull Calves, $25.00 and up. Heifer Calves, $40.00; Six Month Heifers, $50.00; Yearling Heifers, $75.00; Bred Heifers, $100.00.

Herd Federal Accredited since 1926. All blood tested.

A. M. Kennel **Honey Brook, Chester County, Pennsylvania**

ALTA VISTA FARM

LAKE GENEVA - WISCONSIN

Senior and Junior Herd Sires

FOREMOST MAY ROYAL 145958
Born December 26, 1927

SIRE
MAY ROYAL'S MAJESTY 117245

DAM
FOREMOST'S CELESTE 197808

His Sire, MAY ROYAL'S MAJESTY, has 23 A. R. daughters, five of which in Class G as two year olds averaged 12385 lbs. milk and 617 lbs. B. F.

His Dam, FOREMOST'S CELESTE, represents the top of the breeder's ideal. First prize National Dairy Show and Sesqui-Centennial, 1926. First prize Michigan and New Jersey. First prize and Junior Champion New York State. Member of World's Champion Herd, Sesqui-Centennial, 1926. Record: 13476.0 lbs. Milk and 642.7 lbs. B. F. in Class CC. She will make her next record in Class A.

Foremost May Royal is a Grandson of two great sires, Langwater Foremost 39191, that sold for $20,000.00, and Mixter May Royal 65203, that sold for $23,000.00. He is the Grandson of the outstanding show cow, Mixter Faithful 101637, Grand Champion of many premier exhibits, including the Sesqui-Centennial. She was the World's Champion in Class FF, when record was made. His first daughter to freshen, Foremost May Royal's Secret 306929, produced 11076.0 lbs. milk, 562.4 lbs. B. F.

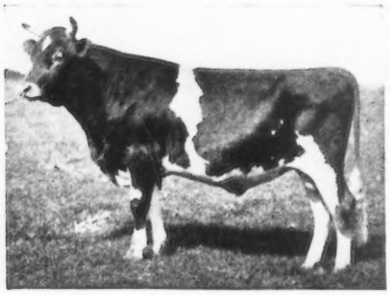

CORONET SILVER KING 188875
Born December 8, 1930

SIRE
AIYUKPA GOLDEN MARMION 150519

DAM
AIYUKPA K. VENUS 217020

The Grandam of Coronet Silver King is Silverwood Diana 82940, World's Champion, Class AA, 20006.4 lbs. Milk and 974.8 lbs. B. F. She also holds World's Record in Class AAA for milk production. His great grandam on his maternal side, Golden Coronet of Jean Du Luth 81283, is second in Class AA with a record of 15485.9 lbs. Milk and 968.8 lbs. B. F. His great great grandam, Jean Du Luth Coronet 52816, is fourth in Class AA with a record of 952.3 lbs. B. F.

His Sire, AIYUKPA GOLDEN MARMION, won first prize, National Dairy Show, 1929 and 1930. He was Grand Champion, Maryland State Fair, 1932 and 1933. His maternal grandam, Aiyukpa Golden Coronet 195761, won first prize Eastern States Exposition, 1928, and first prize at the National Dairy Show, 1929 and 1930.

His Dam, AIYUKPA K. VENUS, has made two records producing 503.5 lbs. B. F. in Class GG and 631.2 lbs. in Class C. She will be run again in Class A when we predict a high record. She is a Daughter of Langwater Eastern King 63072, which sold for $35,000.00, the record sale price for a Guernsey.

Herd Federal Accredited. All animals negative to the blood test.

FOR SALE—young bulls out of A. R. dams, descendants of most famous animals of the breed. I can also spare one or two heifers and cows and A. R. dams. Send for Sales List.

Inspection Cordially Invited

Address:

WILLIAM NELSON PELOUZE

Office: 232 East Ohio Street **Chicago, Illinois**

Guernsey Pedigree Service

TYPEWRITTEN PEDIGREES

We supply two-color, typewritten pedigrees with show winnings, Advanced Register data and outstanding sale prices as follows:

Size	*Price Each*
8½ x 17 inches, 14 ancestors	$1.00
11 x 17 inches, 30 ancestors	1.50
13 x 17 inches, 62 ancestors, with list of progeny, for post binders	2.50
4¼ x 7¼ inches, 30 ancestors, with a second leaf giving list of progeny, for pocket herd books (handwritten)	1.50
8½ x 11 inches, 14 ancestors, with list of progeny, for ring binders	1.00
Extra charge, if sketch is desired on any of the above pedigrees	.50

DUPLICATOR PEDIGREES (two-color)

Size	*Price for ten*
8½ x 17 inches, 14 ancestors	$1.50
11 x 17 inches, 30 ancestors	2.50

Note: In compiling duplicator pedigrees it is necessary to prepare a master copy. When ordering duplicator pedigrees, therefore, include the regular price for one pedigree, as given above, plus the charge for ten duplicates. The master copy and the ten duplicates will be furnished.

THE AMERICAN GUERNSEY CATTLE CLUB
Peterboro, New Hampshire

NASHOBA GUERNSEYS

WHITCOMB FARMS
GOLDEN GUERNSEY PRODUCTS
AMERICAN GUERNSEY CATTLE CLUB
LITTLETON MASS.
EST. 1880

FOR SALE

Choice Young Bulls

Sired by a son of Langwater Pharaoh 98719 from some of our best cows having creditable Advanced Register Records.

You can have these bulls delivered at your station for a very reasonable price.

Home of
Greyholme's Choice Christine 260166
13521.9 lbs. milk, 729.1 lbs. fat
World's Record Cow in Class BBB

FEDERALLY ACCREDITED - BLOOD TESTED

H. H. WHITCOMB, Owner

PRODUCTION BRED GUERNSEYS

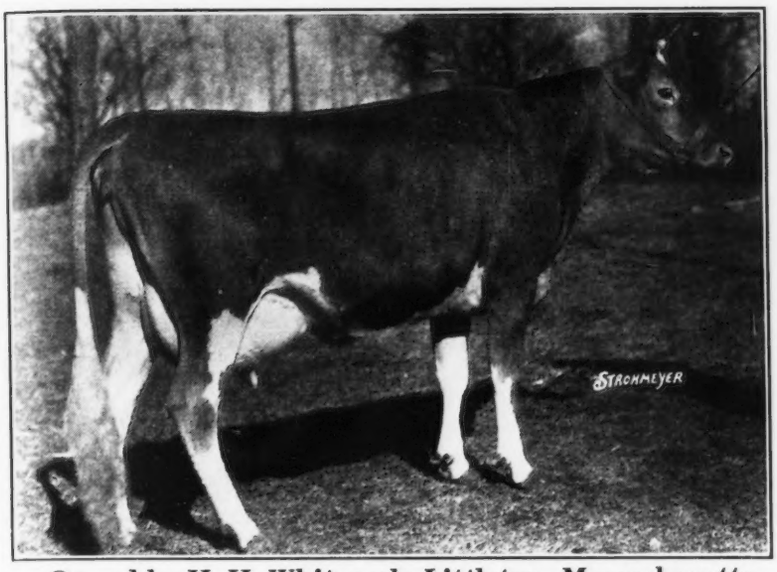

Owned by H. H. Whitcomb, Littleton, Massachusetts

Offering Heifers
of
Similar Breeding
to

GREYHOLME'S
CHOICE CHRISTINE 260166

World's Record In BBB

These heifers are nicely bred, mostly from Advanced Register cows and are conservatively priced.

Greyholme Farm

East Greenwich - Rhode Island

C. PRESCOTT KNIGHT ESTATE — WALTER A. COOK, MANAGER

ALBAMONT GUERNSEYS

Campton, New Hampshire

Accredited — ***Blood Tested***

We offer

Albamont Charon 191575

Dropped December 19, 1930
Sire: Albamont Optimus 132732
Dam: Albamont Caltha 144405, A. R. 12524.2 lbs. milk, 694.0 lbs. fat, Class E.

Albamont Theron 211416

Dropped September 14, 1933
Sire: Albamont Optimus 132732
Dam: Virginia of Beuna Vista Hill Farm 113751, A. R. 16545.1 lbs. milk, 733.3 lbs. fat, Class A.

Prices very reasonable

Pedigrees and Prices on Request

JOHN C. HAARTZ, Owner

Greenway Farm

Ware, Massachusetts

Accredited — ***Blood Tested***

SENIOR HERD SIRE
Golden Belle's Royal 84292
13 A. R. daughters average 12456 lbs. of milk and 600 lbs. of fat.
Sire: Mixter May Royal 65203
47 A. R. daughters and 20 A. R. sons.
Dam: College King's Golden Belle 86871
14042.4 lbs. of milk and 678.7 lbs. of fat in Class B.

JUNIOR HERD SIRE
Langwater Hardwick 141685
First two daughters to finish test have made repectively 11894.6 lbs. of milk and 614.0 lbs. of fat in Class F and 10809.0 lbs. of milk and 536.5 of fat in Class F (unofficial).
Other daughters on test doing extremely well.
Sire: Langwater Pharaoh 98719
25 A. R. daughters and 9 A. R. sons.
Dam: Langwater Blanche 143402
14914.7 lbs. of milk and 750.4 lbs. of fat in Class A. We have a few choice young bulls of the above breeding out of dams with good A. R. records. We usually have a few females to offer. Prices are reasonable.

GEORGE H. TIMMINS
Owner

L. B. WILSON
Superintendent

Records of Production

By this time breeders who have followed our advertising know that our herd sire is Langwater Primate 107127, A. R., that is siring daughters of good type and making records of production.

Two of his daughters now on test are making from a pound and a quarter to a pound and a half of butter fat per day. Other females in our herd on test are also doing good work.

The first two listed below are daughters of "Primate."

Daily production of cows on test

PRIMATE'S MINNEHAHA 321866
6145.0 lbs. milk, 331.22 lbs. fat, Class F, in 235 days

PRIMATE'S LUCKY GIRL 343969
2491.8 lbs. milk, 119.40 lbs. fat, Class G, in 95 days

ALDRICH FARM QUEEN 319144
6365.1 lbs. milk, 338.26 lbs. fat, Class C, in 158 days

SARAH OF CLOVER FARM 245452
4835.0 lbs milk, 222.93 lbs. fat, Class A, in 103 days

ALDRICH FARM BERTHA 327676
8065.4 lbs. milk, 364.29 lbs. fat, Class F, in 212 days

FEDERAL ACCREDITED BLOOD TESTED

The Aldrich Farm

Stuart M. Aldrich
Owner

Rehoboth, R. F. D. No. 1, Mass.

N. D. Knight
Manager

Anything can happen away from home

This Girl Sure is Tending to Her Knitt'n'

Mr. Franklin H. Smith, Manager
Hilltop Farm,
Suffield, Conn.

Dear Sir:

I know you will be interested in the Class B record we are making with Hilltop Butterfat Rosette 265850, that we bought from you in May, 1932. She was bred to our herd sire, Green Meadow Ambition 146344, and dropped a bull calf last May.

We started her on test on June 1 and after ten months she is in wonderful condition and still milking from 42 to 43 pounds a day, testing around 5.8%. She weighed 1250 pounds when she started test and now weighs 1380 pounds. She has never been pushed. 12 pounds of 20% grain ration a day being the most she has received. Barring accident she should easily make third place in her class. Her monthly records to date follow:

Days	Mo.	Milk	% B.F.	B. F.	Total Milk	Total B.F.
30	June	1718.5	4.55	78.19	1718.5	78.19
61	July	1925.1	4.67	89.90	3643.6	168.09
92	Aug.	1769.2	4.96	87.75	5412.8	255.84
122	Sept.	1616.5	5.39	87.13	7029.3	342.97
153	Oct.	1568.8	5.25	82.36	8698.1	425.18
183	Nov.	1460.0	5.75	83.95	10158.1	509.28
214	Dec.	1460.4	6.12	89.38	11518.5	598.66
245	Jan.	1425.4	6.05	86.24	12943.9	684.90
273	Feb.	1257.0	5.62	70.64	14200.9	755.54
304	Mar.	1356.4	5.55	75.28	15557.3	830.82 (unofficial)

Very truly yours,
THOMAS MARSALIS

Federal Accredited **HILLTOP FARM** *Blood Tested*
Trade Mark Registered U. S. Patent Office
SUFFIELD - CONNECTICUT

Geo. M. Hendee, *Prop.* F. H. Smith, *Manager*

Going Up!

Sales of Guernseys are Increasing.

Journal Circulation is Going Up.

With This Combination Advertising Will Bring Results.

Why Delay Any Longer?

Advertise!!

We Offer

Charter Oak College King

Born May 17, 1933

Sire: GAYHEAD'S KING LEAR 192864

Dam: MOORLAND MARTHA 326372

A daughter of Rockingham College King 143581. Now milking 26 lbs. per day.

Write for full particulars

NUTMEG FARM

FREDERICK M. PEASLEY, Owner

College Highway - Cheshire, Connecticut

DUNN and HARWOOD

SALES MANAGERS

Announce---

GUERNSEY SALES FOR MAY

May 23, 1934

Complete dispersal of the **Wendmere Farms'** herd of 110 pure bred Guernseys, accredited and blood tested, at the farm, New Market, New Jersey. Arthur C. Wadley, owner. Destruction of the main barn by fire necessitates the sacrifice of this well-known herd at this time.

May 26, 1934

Annual **Foremost Guernsey Sale** at Emmadine Farm, Hopewell Junction, New York. 60 head of the best FOREMOST GUERNSEYS. Grand Champions and Class Leaders have been developed from purchases at past Foremost Sales. It is our opinion that the offerings in the forthcoming Sale surpass those of any previous Sale.

See detailed advertisements elsewhere in this issue.

WRITE FOR SALE CATALOGUES AND LISTS OF HERDS OFFERED PRIVATELY

Dunn and Harwood

Schoharie, New York - and - Southboro, Massachusetts

DISPERSAL SALE

"The Planet Family"

Wendmere Farms Guernseys

ARTHUR C. WADLEY, Owner

At the Farm, New Market, New Jersey

WEDNESDAY, MAY 23, 1934

at 10 A. M.

5 Herd Bulls 5 - 55 Cows 55 - 50 Heifers and Calves 50

Herd is accredited and blood tested—eligible for every state

Destruction by Fire of the Main Barn Necessitates this Sale

ALL WILL BE SOLD WITHOUT RESERVE

SUCH—BACKGROUNDS—ARE—RARE:

THE WENDMERE HERD, founded in 1925 with the purchase of the entire Fillmore Farm Guernsey nursery from the late Charles H. Jones, Wellesley Farms, Massachusetts, has approximately 65 head that are close, direct descendants of the high production sire, LANGWATER PLANET 31326, A. R. Prevalent in the breeding of this herd are such great individuals as: CHERRY'S REGENT 54953, A. R.; ITALIA'S KING OF THE MAY 78100, A. R.; CHERRY'S PLANET 91987, A. R.; PLANET'S KING OF THE MAY 59351, A. R.; PLANET'S MARY MAY 96523, A. R.; with 707.0 lbs. fat, Class B; FILLMORE'S MARY MAY 34295, A. R., 657.9 lbs. fat, Class A (daughter of Imp. King of the May 9001, A. R.) and her daughter, FILLMORE'S MARY MAY 2d 85039, A. R., 670.6 lbs. fat, Class A; FILLMORE'S MAY ROSE 43455, A. R., 574.9 lbs. fat, Class A; CHERRY OF EDGEWATER 38413, A. R., 733.0 lbs. fat, Class G; IMP. TOPSY DE CARTERET 35401, A. R., 780.1 lbs. fat, Class A; PLANET'S MAY 93580, A. R., 670.4 lbs. fat, Class D and ANTON'S TRIPLE ROSE 79941, A. R., 648.0 lbs. fat, Class B.

Three great PLANET brood cows and their descendants are in the sale:
PLANET'S NORA 122838, A. R., 15078.6 lbs. milk, 785.4 lbs. fat, Class C
PLANET'S TOPSY 165901, A. R., 11609.3 lbs. milk, 566.1 lbs. fat, Class GG
PLANET'S VICTORIA 174591, A. R., 10418.9 lbs. milk, 578.6 lbs. fat, Class DD

Write For Sale Catalogue - - - Ready For Mailing May 7

Dunn and Harwood

SALE MANAGERS

Schoharie, New York - and - Southboro, Massachusetts

A Sample of the Females

To be Offered in the

Foremost Guernsey Sale

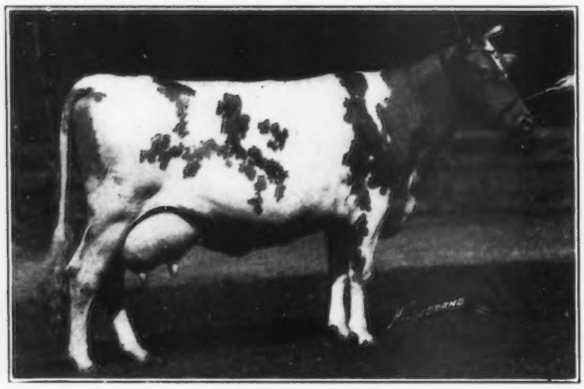

FORGE HILL ROYAL VERINA 305062, A. R.

Class G, 8357 lbs. milk, 487 lbs. fat, on retest Class E, has made in 182 days 8751 lbs. milk, 478 lbs. fat. A great producer and it will take a great cow to beat her in any show ring.

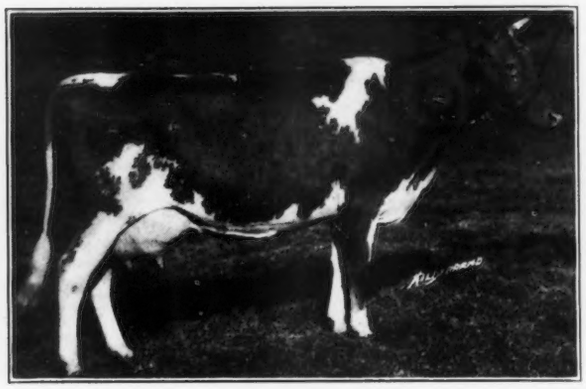

VALOR'S HONESTY 347885, A. R.

Class G, 12790 lbs. milk, 618 lbs. fat, on retest Class E, has made in 130 days 5941 lbs. milk, 272 lbs. fat. Grand Champion Cow Dutchess County Fair 1933, winning over National Dairy Show winners.

Cows in Milk, Bred and Open Heifers, Heifer Calves.

Daughters of Langwater Valor 79775, A. R.; Royal's Bell Buoy 130305, A. R.; Foremost Masterpiece 159266, A. R.; Foremost's Bell Buoy 117666; May Royal's Valor 146509; Valor's Dasher 146510; Foremost Nobly Born 182562 and other sires.

Saturday, May 26, 1934, at Emmadine Farm will be the place to mingle with your brother Guernsey Breeders

For Catalogue Write

Dunn and Harwood, Sale Managers

Schoharie, N. Y., and Southboro, Mass.

OR

Emmadine Farm

Hopewell Junction, (Dutchess County), New York

P. S. See Inside Cover Page for Other Samples of the animals to be Sold.

60 Foremost Guernseys 60

Tuberculin Tested **Blood Tested**

AT AUCTION SALE

SATURDAY, MAY 26, 1934

A Sample of the Bulls

MASTERPIECE'S LADDIE 209945
Dropped: Jan. 8, 1933
A Son of Foremost Masterpiece 159266, A. R., out of Gay Lad's Cecelia 270197, A. R., Class F, 11428 lbs. milk, 586 lbs. fat, on retest Class D, has made in 103 days 4272 lbs. milk, 201 lbs. fat.

MASTERPIECE'S RESOLUTE 214201
Dropped: June 17, 1933
A Son of Foremost Masterpiece 159266, A. R., out of Resolute's Bella 197790, A. R. Class DD, 9689 lbs. milk, 546 lbs. fat, on retest Class A, has made in 283 days 8400 lbs. milk, 460 lbs. fat.

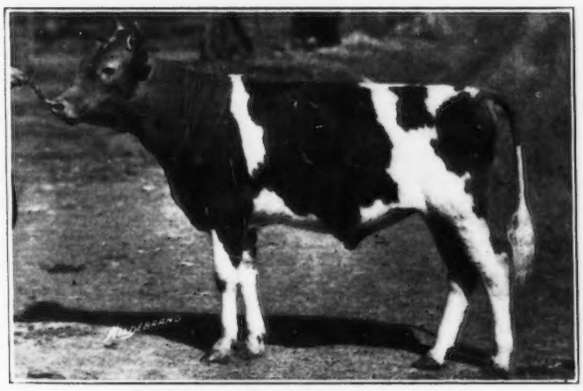

FOREMOST WINNER 214198
Dropped: May 8, 1933
A Son of Foremost's Bell Buoy 117666, out of Gerar Violet Cora 157602, A. R., Class G, 15256 lbs. milk, 679 lbs. fat, Class DD, 15016 lbs. milk, 742 lbs. fat. She was 2d prize two year old at Sesqui-Centennial. Her dam and sire's dam average 800 lbs. fat.

Other Bulls and Bull Calves

Include a full brother to the bull purchased by Locust Grove Dairies. A son of Dairymaid's Windflower of Bethany 76720 (Grandam of Foremost's Superb 130291) and doing well at past 17 years of age. A Son of Foremost Masterpiece 159266 and Aggie's Pride of High Rock 140985, A. R., Class G, 15057 lbs. milk, 768 lbs. fat. A Son of Foremost Masterpiece 159266 out of Resolute's Claudia 197797, A. R., Class A, 11298 lbs. milk, 706 lbs. fat.

This Offering is the Opportunity to Buy at Your Price, Show Calves, Show Yearlings, with the Inherited Characteristics to Sire Large Production and Proper Type.
The Catalogue Tells the Story.

EMMADINE FARM

HOPEWELL JUNCTION, (Dutchess Co.) NEW YORK

J. C. PENNEY, Owner **JIMMY DODGE, Manager**

ROUGHWOOD GUERNSEYS

100 HEAD **Established 25 Years**

ROUGHWOOD PRESTIGE 112432, A. R.
Sire: Regent of Roughwood 67926, A. R.
11 A. R. Daughters and 2 A. R. Sons
Dam: Demonstrator's Pearl of Longwood 128074, A. R.
11981.4 lbs. milk, 718.0 lbs. fat, Class G

Roughwood Prestige 112432, A. R.

SENIOR Herd Bull, is siring daughters of heavy production and good conformation and udders. His first five tested daughters average 600 lbs. fat in Classes G and F, including one Class Leader.

We can offer sons of this bull out of Advanced Register cows and at reasonable prices. Also occasionally a few females.

Federal Accredited ***Negative to the Blood Test***

GEORGE N. BARRIE, *Supt.* **CHESTNUT HILL, MASS.**

BIRCHFIELD

May Rose Guernseys Sequel

Massachusetts Accredited Abortion Free Herd No. 10

Federal Accredited Herd

HERD SIRES

ALDRICH FARM BANNER 142420, A. R.
Sire: Brookmead's Banner 36207, A. R.
Dam: Sunnybrook Royal Beauty 148464, A.R.
12523.1 lbs. milk, 701.4 lbs. fat, Class AA

His first daughters made the following records:

Birchfield Faith 312612, A. R.
12212.0 lbs. milk, 664.2 lbs. fat, Class G.

Birchfield Monopoly 326097, A. R.
12116.9 lbs. milk, 609.3 lbs. fat, Class G

LANGWATER MEADOW KING 205129
Sire: Langwater Merrymaker 166128, A. R.
Dam: Langwater Meadow Sweet 283997, A. R.
13497.0 lbs. milk, 645.7 lbs. fat, Class F.

FOR SALE

Young Bulls of This Cross

Lawrence Grinnell *Proprietor* **D. N. McLeod** *Manager*

South Dartmouth, Mass.

GUERNSEY PEDIGREE SPECIALISTS

ESTABLISHED IN 1915

SALE CATALOGUES

In case you are planning an auction of Registered Guernsey cattle it will pay you to get samples and prices of our catalogues. Any size furnished from 14 ancestor 6 by 9 to 30 ancestor 9 by 12. Pedigrees fully extended and printing of the highest quality. Deliveries guaranted. Prices most attractive. Ditto 8½ by 11, bound catalogues with printed cover.

Two Color Typewritten and Ditto Pedigrees

Number of Ancestors	Size of blank	Number of copies	Cost
14	8½ by 11	1	$ .50
14	13 inch square	1	.75
14	8½ by 11	15	.75
14	8½ by 11	30	1.00
30	14 by 16	1	1.15
30	14 by 17	15	1.50
30	14 by 17	30	1.75
62	14 by 17	1	2.00
62	14 by 17	15	2.25
62	14 by 17	30	2.50
1 24 (Suitable for framing)	28½ by 17½	1	3.50

Pedigrees on large loose leaf blanks showing either 30 or 62 ancestors priced at $1.15 for 30 and $2.00 for 62 ancestors. Special discounts on entire herds. Send for samples and prices.

Ithaca Sales and Pedigree Company
513 N. Tioga Street
ITHACA - - NEW YORK
Telephone 3522

When in California, visit

ADOHR MILK FARMS

and inspect our 2,200 Guernseys

All production records at Adohr are made under commercial conditions

World's Largest Guernsey Herd

Dunn and Harwood

announces the annual Foremost Sale, Saturday, May 26, at Emmadine Farms, Hopewell Junction, New York. The dispersal of the Wendmere Farm herd owned by A. C. Wadley, New Market, New Jersey, May 23. Both sales under management of Dunn and Harwood. See advertisements appearing elsewhere in this issue.

NEW YORK. Thirty head of registered Guernseys owned by Valentine Burgevin, Inc., Kingston, New York. A. R. records up to 15474 lbs. milk and 806 lbs. fat. Herd is accredited and has remained negative on several tests. It is offered as a whole or will sell individually. Here is an exceptionally good opportunity to secure clean Guernseys.

PENNSYLVANIA. For sale, on Route II, a few miles north of Scranton, a farm fully equipped, stocked with a mixed herd of registered and grade Guernseys, accredited and negative to the blood test. Owner will sell herd separately and will permit selections. Many fresh cows in the herd.

NEW YORK. A mixed herd of registered and grade Guernseys. Accredited and negative. The cows are young and majority of them freshening this spring, for an average of $100 a head.

MAINE. Two registered accredited negative herds for an average of around $100 a head. Other herds listed in a dozen states. Write for sales list or catalogues of the above mentioned sales.

DUNN'S TOUR - Schoharie, New York

W. S. DUNN, Sales Manager

Hollow Hill Farm

Herd Sire

Gayhead's Amanallah 166073

1st Far Hills, 1930

2nd " " 1931

First daughter to freshen finished with

9150.1 lbs. Milk, 454.1 lbs. Fat, Class GGG

We are now offering a son out of

FLORHAM THELMA 232656

with

10560.9 lbs. Milk, 496.6 lbs. Fat, Class G

9549.9 " " 512.2 " " " BBB

Born November 3, 1933

"Every cow in our herd has an A. R. record"

Accredited Certificate No. 85652 — *Negative Certificate No. 62*

Mr. and Mrs. Paul Moore, Owners — **R. F. Benham, Herd Mgr.**

CONVENT - NEW JERSEY

There's Production in His Daughters

SAUGERTIES ULTRA MONARCH 77702

15 A. R. daughters, others on test. 5 A. R. sons.
Sire: Ultra May King 27600, A. R.
44 A. R. daughters and 19 A. R. sons
Dam: Princess May Rose 58906, A. R.
12270.2 milk, 688.4 fat in Class C

His Daughters

"Monarch" has 11 tested daughters with records that average 12312.2 lbs. milk and 632.4 lbs. fat, among them are 2 Class Leaders, Maple Lane Monarch's Jacquelin 267937 that holds Fifth Place in Class F with 14725.8 lbs. milk and 794.0 lbs. fat, and Maple Lane Monarch's Genesta 254303 that held Ninth Place in Class E with 14781.9 lbs. milk and 811.7 lbs. fat, when record was made.

Bull Calves from worthy A. R. Cows for Sale

Federal Accredited Herd of 125 Head Blood Tested

MAPLE LANE FARMS

Kingston, New York

A. H. Chambers, Owner — **T. J. Doyle, Manager**

VISITORS ALWAYS WELCOME

FRIENDSHIP

HIGH MILK

COLOR

Accredited for T. B. since 1919 *Accredited for C. A. since 1925*

Are nurserymen, dog fanciers, or sheep breeders smarter and better breeders and geneticists than Guernsey breeders. Nurserymen can take flower, leaf and bark color; dog fanciers can take hair length; sheep breeders can take horn lengths and breed them to be true homozygous dominant characteristics. Observe horses, hogs, poultry, grains, grasses, fish, etc. etc. and a valuable, special characteristic is intensified and ***made to breed true.***

High Golden Milk Color is the most important characteristic of our Guernsey Cattle.

Friendship Guernseys, for ten years, have been tested, selected and bred for that ***High Golden Milk Color.***

Friendship Guernsey bulls transmit that ***High Golden Milk Color,*** besides type and production. ***Head your herd with a bull that transmits the breeds most important Characteristic.***

A. A. THOMPSON, Owner **F. R. PORT, Manager**

Oak Hill Estate - - - Uniontown, Penna.

GUERNSEYS

MEREDITH FARM

TOPSFIELD, MASSACHUSETTS

A carefully bred herd of proved production. Every first calf heifer in the herd but one milked over 40 lbs. a day last year.

Two selected bull calves of this breeding now offered for sale. They are six months old, large typey and well marked.

Federal Accredited 100206 **Mass. Negative 13**

E. WIGGLESWORTH Owner **H. M. CLARK** Manager

High Hill Farm

Our Senior Herd Sire

High Point Harvester 116553, A. R.

7 A. R. daughters

Sire: MAXIM OF LINDA VISTA 42270, A. R.
33 A. R. daughters and 10 A. R. sons.

Dam: GOLDEN GLORY OF HIGH POINT 81071, A. R.
9024.9 lbs. milk, 514.0 lbs. fat, Class G
1 A. R. daughter, 2 A. R. sons

Est. Wm. R. West, Owner **New Bedford, Massachusetts**

WOODLANDS FARM

offers for sale

BRED and OPEN HEIFERS.
Also a choice Bull Calf, five months old.

Herd Accredited and Abortion Free

W. B. JONES

White Plains Box 791 New York

Proved Sire for Sale

His daughters average 12938 lbs. milk, 672 lbs. fat, Class A. Their dams average 11754 lbs. milk, 628 lbs. fat, Class A.

He is the son of Golden Belle's Royal 84292, 14 A. R. daughters, and Mixter Barbara Dean 101630, 13666.1 lbs. milk, 621.6 lbs. fat, Class B.

He is seven and one-half years old and is being sold only on account of the large number of daughters and granddaughters in the herd.

Price very reasonable. Accredited and Negative.

THE FARM AND TRADES SCHOOL
Thompson's Island Boston, Mass.

Advertisers' Index

A

Adohr Milk Farms A–27
Albamont Guernseys A–19
Aldrich Farm A–20
Alta Vista Farm A–18
Am. G. C. C. Pedigrees A–18

B

Birchfield Farm A–26
Box 206 A–4
Breeders' Bookshelf A–6
Breeders' List A–4
Breidablik Farm A–9
Broadland Guernseys A–10
Brookmead Farm A–14

C

Celotex Co. A–5
Chester County Sale A–12
Coventry Farm A–15
Crawford Press A–6

D

Dana Co., C. H. A–4
Douglaston Manor Farm A–13
Dunn, W. S. A–27
Dunn and Harwood A–22, 23

E

Emmadine Farm II. Cover, A–24,25

F

Farm and Trades School A–28
Fellowship Farms Dispersal Sale A–7
Florham Farm 392
Florham Farms A–16
Flying Hill Farm A–9

G

Gayoso Farms A–11
Glenburnie Guernseys A–17
Greenway Farm A–19
Greycourt Farm 394
Greyholme Farm A–19
Guernsey Breeders' Journal A–21, 29

H

Hall, Gordon 447
Herrick-Merryman Sales Co. IV. Cover
High Hill Farm A–28
Hildebrand, R. F. A–4
Hill Girt Farm A–13
Hilltop Farm A–21
Hollow Hill Farm A–27
Homestead Dairy Farm, Inc. A–8
Honey Brook Manor Farm A–17

I

Ithaca Sales & Pedigree Co. A–26

L

Langwater Farm 391
Locust Grove Dairies A–16

M

Maple Lane Farms A–27
Meredith Farm A–28

N

Nutmeg Farm A–21

O

Oak Hill Estate A–28
One Hundred Per Cent Club A–4
Oriental Farms' Guernsey Sale A–30

P

Papec Machine Co. A–6
Pelouze Mfg. Co. A–4

R

Rockingham Farm 394
Roughwood Farm A–26

S

Sheldegren Farm A–17
Spencer Bros. A–6
Strohmeyer, Jr., H. A. A–4
Sunny Ridge Farm III. Cover

T

Transcript Printing Co. A–4

V

Valleywood Farms A–17

Wendmere Farms Dispersal Sale A–23
Whitcomb Farms, Inc. A–18
Wisconsin Livestock Adv. Co., A–6
Woodlands Farm A–28
Woodruff, J. W. A–4

Attend the Guernsey Sales

Buy a good sire, foundation females

Before Prices Rise!

ORIENTAL FARMS'

S. B. WILSON SCHMIDT BROS.

GUERNSEY SALE

Oriental Farms have been engaged in breeding Guernseys for many years and have developed one of the leading herds in the Middle West. They will continue their breeding operations and for this sale have selected only such animals as they consider a credit to their reputation as breeders of high quality Guernseys.

INCLUDED IN THE SALE ARE:

Stranford Pearl of Cherub 106706, A. R.
859.5 lbs. fat in A

Oriental Tacinca 145371, A. R.
730.1 lbs. fat in AA

Oriental Carmencita 187062, A. R.
729.6 lbs. fat in DD

Queen Mashie Cherub 122254, A. R.
670.7 lbs. fat in AA

Hulda of Arnott 96434, A. R.
633.0 lbs. fat in AA

Oriental Calizona 240277, A. R.
611.3 lbs. fat in B

Oriental Matoaxca 274165, A. R.
558.0 lbs. fat in GG

Oriental Lucrezia 228299, A. R.
556.4 lbs. fat in D

---

27 FEMALES from dams averaging 561 lbs. fat, and up to 859 lbs.

5 FEMALES from cows with records from 704 to 859 lbs.

14 FEMALES from cows with records from 606 to 859 lbs.

11 BULLS, several from A. R. dams with records up to 730 lbs.

54 REGISTERED GUERNSEYS

15 Cows, 5 years and Over;
12 Two to 4 year olds;
7 Yearling Heifers;
7 Heifer Calves;
4 Serviceable Bulls;
7 Bull Calves.

An offering of choice individuals of high producing caliber and rich breeding. Many of the finest animals ever bred at Oriental Farms are included. With a single exception, every animal in the sale was bred by them.

HIGH PRODUCTION

Most of the females of milking age have Advanced Register records or are now on test. Fifteen have records averaging 561.4 pounds fat and range as high as 859 pounds. Most of these records were made in heifer form and in double letter classes. Thirty-two of the animals offered are from cows with A. R. records averaging 567 pounds. Six are from dams above the 700 pound fat mark, and fifteen are from 600 pound or better dams.

RICH BREEDING

The herd is strong in Cherub and May Rose breeding. A third of the animals selling are granddaughters of ***Ladysmith's Cherub 30760***, three time National Grand Champion and one of the breed's greatest sires of show ring winners and high producers. These are sired by ***Cherub's Corporal of Shorewood 50947*** and ***Cherub's Royal Guardian of Shorewood 127996***. Many of the females are bred to ***Florham Viking 188013***, a son of Langwater Country Gentleman 141686, from a 525.5 lb. Class G granddaughter of Langwater Warrior 26509. Several bred to ***Oriental Conoingo 197416***, a son of "Guardian" from a 729.6 lb. Class DD, daughter of "Corporal."

All Negative to Abortion Test. **Tuberculosis Free Accredited Herd**

SAT., MAY 12

Beginning at 1 o'clock

FREE LUNCH AT NOON

AT SALE PAVILION FAIR GROUNDS

MANKATO, MINN.

Direct train service from Chicago on Northwestern.

Prices are going up! BUY NOW!!

Catalogs gladly sent on request

Melin-Petersen Co. 203-A Gorham Building Minneapolis, Minn.

Leader Guernseys

Consigned to the Seventh Annual Chester County Sale

LEADER'S ABBEY 370106 is a choice bred heifer that has every indication of carrying on in the show ring this year. Bred February 27, 1934. A daughter of Whiteface's Leader of Oaks Farm 95383 whose Get won First Get of Sire, First Breeder's Young Herd, First Senior Yearling Heifer, Junior Champion Female, First Prize Two Year Old Cow and First Prize Heifer Calf at the 1934 Pennsylvania Farm Show.

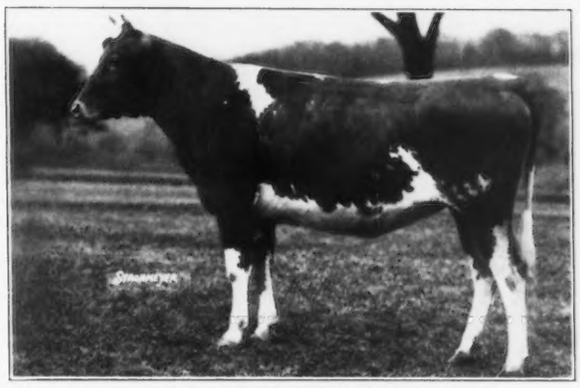

LEADER'S ABBEY 370106

First Prize Bryn Mawr Show, 1933. Member First Prize Get of Sire and First Prize Breeder's Young Herd, 1934, Pennsylvania Farm Show.

MADGE'S LEADER 211662, a show prospect, out of Madge of Friendship Farm 265671 with a record of 11649.3 lbs. milk, 615.3 lbs. fat, Class F.

The seven nearest dams of Madge's Leader 211662 have records that average 12503.2 lbs. milk, 620.3 lbs. fat.

This young bull is backed by such great producing dams as Golden Lassie of Friendship Farm 173280, Golden Lassie's Lass 100236, Golden Lassie of Paxtang 24696, Langwater Duvaux Rose 158529, Abbeyleix Essie 110677 and Estafette of Abbeyleix 80108.

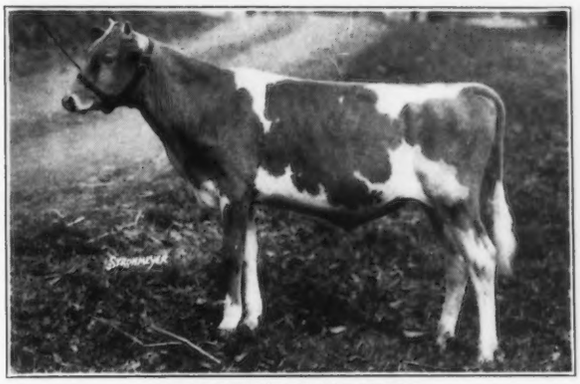

MADGE'S LEADER 211662

Born July 11, 1933

A splendid individual and a grandson of our senior herd sire, Whiteface's Leader of Oaks Farm 95383.

CHESTERMONT DAWN'S FREESIA 213683, A. R. An outstanding daughter of Langwater Knight 46830, half-brother of Langwater Foremost 39191.

We also consign Dora of Hilldene 215871, 13128.7 lbs. milk, 612.6 lbs. fat, Class A. Meadow Spring Colonial Girl 236940, a double granddaughter of Langwater Stars and Stripes 21872, 9918.1 lbs. milk, 471.3 lbs. fat, Class D, and Rosetta's Norwin 213858, born October 7, 1933, maternal half-brother of Leader's Rosetta 346771, Junior Champion Female at the 1934 Pennsylvania Farm Show, on test, milked up to 48 lbs. daily as a two year old. A good individual of choice blood lines.

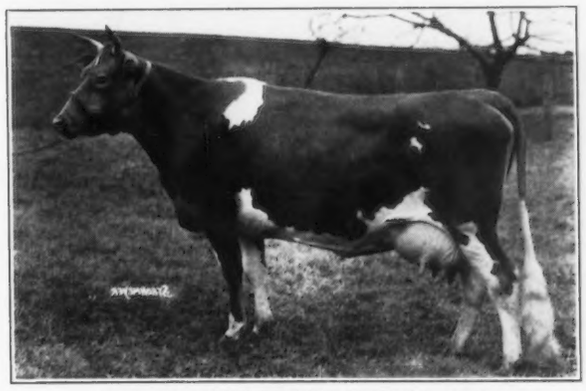

CHESTERMONT DAWN'S FREESIA 213683

10538.5 lbs. milk, 519.5 lbs. fat, Class E.

Sire: Langwater Knight 46830. Dam: Freesia's Dawn 71936.

14074.0 lbs. milk, 613.2 lbs. fat, Class A.

Sunny Ridge Farms

Chadds Ford Junction, Pennsylvania

A. P. Irwin, Owner **H. M. Pate, Manager**

COVENTRY-FLORHAM SALE

Trenton Interstate Fair Grounds - Trenton, New Jersey

Thursday, May 24, 1934

9:30 A. M. Eastern Standard Time 10:30 A. M. Daylight Time

69 Head 69

5 Bulls - 35 Cows - 29 Heifers

Sire: LANGWATER MOONLIGHT 160256
Dam: LANGWATER FIDES 177729, A. R.
14390.4 lbs. milk, 742.0 lbs. fat, Class D

LANGWATER SATELLITE 212197
Dropped July 5, 1933

TRENTON CONSIGNMENT SALE

Trenton Interstate Fair Grounds - Trenton, New Jersey

Friday, May 25, 1934

9 A. M. Eastern Standard Time 10 A. M. Daylight Time

80 Head 80

7 Bulls - 37 Heifers - 36 Cows

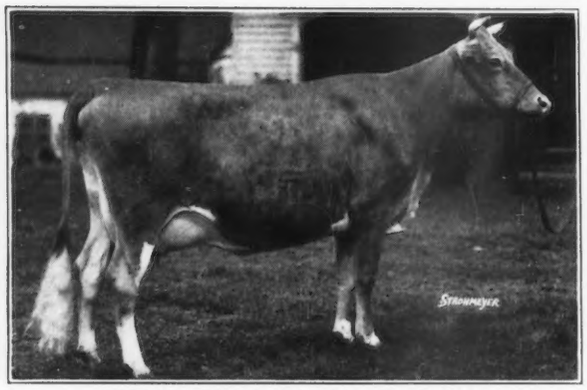

HOMESTEAD RADIANCE 319934
Dropped August 3, 1930
On test and in 70 days has made 2570.3 lbs. milk, 106.31 lbs. fat, Class E.
Full sister to Homestead Rosebud 250919, which sold for $500 in last fall's Trenton Consignment Sale. A prospect to show in three year old classes this fall.

Sire: GERAR PROUD ROYAL 93522, A. R.
30 A. R. daughters and 7 on test.
Dam: FRIENDSHIP ROYAL ROSE 107463, A. R.
10381.0 lbs. milk, 561.0 lbs. fat, Class D
11322.3 lbs. milk, 581.3 lbs. fat, Class A

All cattle in both sales are from Federal Accredited herds for T. B. and entirely negative to the agglutination test for contagious abortion.

FOR CATALOGUES WRITE

THE HERRICK-MERRYMAN SALES COMPANY, SPARKS, MARYLAND

GUERNSEY JOURNAL

Breeders'

MAY 15, 1934

The BREED IN 1933-4

DEVOTED TO THE ADVANCEMENT OF THE GUERNSEY

Last Announcement

OF

The Foremost Guernsey Sale

TO BE HELD

SATURDAY, MAY 26, 1934

AT

EMMADINE FARM

HOPEWELL JUNCTION, (Dutchess Co.) NEW YORK

In This Sale You Will Have An Opportunity To Buy Prize-Winning Gets Of Sire, Prize Winners For Most Any Class.

We Consider The Three Daughters Of One Cow A Real Opportunity To Buy A Winning Produce of Dam.

PRODUCTION--TYPE AND REPRODUCTIVE ABILITY ARE COMBINED IN THIS OFFERING.

The Catalogue Tells the Story

Sent on Request to

Dunn and Harwood, Sale Managers

Schoharie, N. Y. - - Southboro, Mass.

OR TO

EMMADINE FARM

Hopwell Junction (Dutchess County), New York

GEORGE BAIN & WALTER ANDREWS, Jr., Auctioneers.

P. S. I Repeat the Statement "This Offering Will Have More Breed Improving Sires and Outstanding Females Than in Any Previous FOREMOST GUERNSEY SALE."

Jimmy Dodge, Manager.

Grand Champion Cow

to be offered for sale at the

Coventry-Florham Sale

May 24, 1934

N. C. State College Library

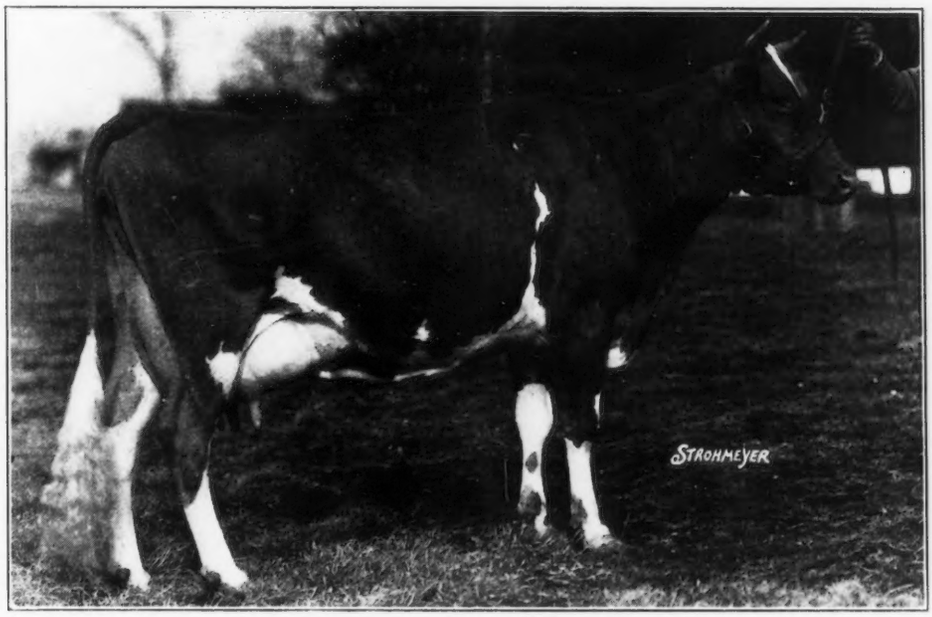

MARY LILIAN 246843
12380.1 lbs. Milk, 545.3 lbs. Fat, Class G
14866.8 lbs. Milk, 710.6 lbs. Fat, Class C

MARY LILIAN 246843, winner of eight First Prizes, and five Senior and Grand Championships, is now only six years old. After her fifth freshening, January 4, 1934, she milked over fifty pounds per day.

Her sire, LANGWATER MARY'S ROYAL 82716, is a son of GERAR PEARL'S ROYAL 58411, full brother to four former class leaders. Her grandam, LANGWATER MARY 38604, is a half-sister to Ne Plus Ultra 15265 (both by Dolly Dimple's May King of Langwater 12997) and out of the thousand pound cow, LANGWATER HOPE 27946.

Mary Lilian's dam, Imp. Lilian of the Manoir 104079, derived from one of the noted breeding establishments on the Island of Guernsey.

ACCREDITED — NEGATIVE

HILL GIRT FARM

Cossart - Pennsylvania

H. G. HASKELL, Owner **W. E. GREGG, Supt.**

Four A. R. Sons of Langwater Holliston 28055 Carry On at Rockingham

Holliston's Slogan of Rockingham 114355, A. R.

Born April 27, 1924

16 Registered Daughters, 10 A. R.

1. Rockingham Sunflower 224005
   11641.0 lbs. milk, 589.0 lbs. fat, Class G Sold for $2,400.
   15560.7 lbs. milk, 752.8 lbs. fat, Class C
   Dam of 1 A. R. Daughter, 758.3 lbs. fat, Class A
2. Slogan's Witch of Rockingham 265383, A. R.
   8775.4 lbs. milk, 531.0 lbs. fat, Class G
3. Lady Favorite of Rockingham 282839, A. R.
   9687.8 lbs. milk, 572.5 lbs. fat, Class GG
4. Rockingham Buttermaid 222399, A. R.
   9678.2 lbs. milk, 463.2 lbs. fat, Class CC
   Dam of 1 A. R. daughter, 558.8 lbs. fat, Class E
5. Rockingham Darling 303508, A. R.
   11138.9 lbs. milk, 490.6 lbs. fat, Class G
   9648.9 lbs. milk, 428.0 lbs. fat, Class DDD
   On test in A producing 65 lbs. in January
6. Rockingham Rosebud 348554, A. R.
   10214.3 lbs. milk, 497.2 lbs. fat, Class GG
7. Rockingham Sunbeam 303510, A. R.
   6349.6 lbs. milk, 375.5 lbs. fat, Class GG
8. Coldspring's Polly's Pride 255220, A. R.
   12315.7 lbs. milk, 641.5 lbs. fat, Class B
9. Rockingham Polly's Slogan 376037
   12270.3 lbs. milk, 602.4 lbs. fat, Class G
10. Rockingham Flora 376036
    12650.4 lbs. milk, 592.0 lbs. fat, Class G
11. Rockingham Star Flower 389737
    On test, 230 days, 6098 lbs. milk, 332.7 lbs. fat, Class G
12. Don Alda Lady Rosebud 6422
    15127 lbs. milk, 770 lbs. fat
    Class Leader, 2 year old, Canada

Rockingham Royal Holliston 112267, A. R.

Born April 8, 1924

16 Registered Daughters, 8 A. R.

1. Rockingham Royal's Betty 222398, A. R.
   10408.9 lbs. milk, 489.3 lbs. fat, Class G
   12753.4 lbs. milk, 626.6 lbs. fat, Class C
2. Rockingham Royal Violet 251019, A. R.
   9024.8 lbs. milk, 450.8 lbs. fat, Class GG
   10537.8 lbs. milk, 525.2 lbs. fat, Class A
3. Rockingham Royal Daisy 248596, A. R.
   6481.1 lbs. milk, 343.5 lbs. fat, Class FF
4. Rockingham Ada 302212, A. R.
   11177.0 lbs. milk, 569.8 lbs. fat, Class G
   13374.9 lbs. milk, 662.4 lbs. fat, Class D
5. Rockingham Mistletoe 339775, A. R.
   10714.6 lbs. milk, 438.8 lbs. fat, Class G
   On retest, Class B, 159 days, 6347 lbs. milk, 238.4 lbs. fat
6. Rockingham Royal Lady 350737, A. R.
   10599.9 lbs. milk, 515.3 lbs. fat, Class F
7. Rockingham Royal Lil 370946
   11431.6 lbs. milk, 578.4 lbs. fat, Class G
   On retest in Class E
8. Rockingham Royal Moonbeam 379378
   8492.0 lbs. milk, 493.2 lbs. fat, Class G, unofficial
   2 A. R. sons

Holliston's Slogan of Rockingham 114355, A. R.

Rockingham Ne Plus Ultra 165452, A. R.

Born October 28, 1927

8 Registered Daughters, 5 A. R.

1. Rockingham Ultra Star 370944, A. R.
   10538.7 lbs. milk, 533.4 lbs. fat, Class F
2. Rockingham Ultra Girlie 369498, A. R.
   11287.8 lbs. milk, 596.4 lbs. fat, Class G
   On retest in D, 120 days, 5040 lbs. milk, 260.11 lbs. fat
3. Rockingham Ultra Sweet 362815, A. R.
   9002.4 lbs. milk, 485.4 lbs. fat, Class G
   On retest in D, 181 days, 5470 lbs. milk, 277.2 lbs. fat
4. Rockingham Ultra Belle 377870
   10810.9 lbs. milk, 611 lbs. fat, Class F, unofficial
5. Rockingham Ultra Violet 378448
   8410.7 lbs. milk, 472.3 lbs. fat, Class F,
6. Rockingham Ultra May Rose 403078
   Started on test

Rockingham Sailor Prince 170277, A. R.

Born May 18, 1928

11 Registered Daughters, 3 A. R.

1. Rockingham Princess Bess 366367, A. R.
   7510.7 lbs. milk, 422.8 lbs. fat, Class G, 302 days
2. Sherwood Prince's Annabelle 318280, A. R.
   10737.4 lbs. milk, 522.6 lbs. fat, Class G
3. Rockingham Princess Holly 377871
   11472.9 lbs. milk, 588.25 lbs. fat, Class G, unofficial
4. Rockingham Princess Garnet 385106
   Class F, 295 days, 9211 lbs. milk, 430.66 lbs. fat
5. Rockingham Princess Myrtle 396867
   107 days, 3353 lbs. milk, 143.9 lbs. fat, Class F
6. Rockingham Princess Lassie 389683
   75 days, 2298.1 lbs. milk, 99.28 lbs. fat, Class E

SONS OF THESE A. R. SIRES FOR SALE

ROCKINGHAM and GREYCOURT FARMS

SALEM, NEW HAMPSHIRE - METHUEN, MASSACHUSETTS

Federal Accredited and Negative to Blood Test

C. E. TISDALE, *Manager*

Address correspondence to D. G. TENNEY, *Owner*, 535 Fifth Avenue, Room 1002, New York City